KAISER INSISTS UPON THE RIGHT TO KILL AMERICA

The Newspaper That Goes Home and Stays

THE CLEARFIELD PROGRESS

THE WEATHER: Fair tonight and Tuesday; probably thunder showers in the north portions.

Volume X — CLEARFIELD, PENNSYLVANIA, MONDAY, SEPTEMBER 13, 1915. — NUMBER

Clearfield Thinks Well of Tours and Sees Much Benefit

Business Men Think Campaign Should Be Continued Through Winter, and Tours Made Permanent

WANT BETTER ORGANIZATION NEXT YEAR

The General Committee of the Chamber of Commerce Get-acquainted tours of September 9 and 10 desires to express its appreciation of the loyal and enthusiastic support given them.

The committee on routes, committee on organization and transportation, finace commitee and committee on advertising were faithful to their respective duties and rendered splendid service for Clearfield...The committee desires especially to thank these who furnished automobiles for the trips.

The large number of citizens who left their business and joined the trip to get acquainted with out neighbors is a leading testimonial to the deep interest they take in creating and helping personally to maintain cordial relations throughout Clearfield County and neighboring communities.

James Mitchell, H. B. Powell, P. T. Davis, General Committee.

Keep at it.

That seems to be the burden of opinion of thoe interviewed by the Progress today on the subject of last week's friendship making tours.

Not only keep at it, but enlarge upon the original idea, bringing to the attention of the people of the county Clearfield's true attitude toward them, and the honest sentiment of the merchants of the town against sending their money away from home.

There is no doubt of the beneficial effect of the tour. Almost everyone is keenly appreciative of the good work done, and practically all of the peopl ewho met the business men fully understands the purposes of the tour. There are a few who habitually enjoy the narrower view who look upon it as a bid for business which should be theirs—and therein lies the danger.

These mew must be convinced beyond question of the sincerity of the business men of Clearfield in their "Bu it At Home" campaign. They must be shown that Clearfield is bidding by indirection only for any part of the business of their towns, and wants it only when it would otherwise go so far abroad as to be of no value whatever locally.

There is a deep-rooted snetiment in Clearfield that the work started under such auspices conditions should be kept up at all cost. Each merchant should, according to ideas of many who made the tour, exert every effort to keep he visit of the business men fresh in the minds of people of the county, and each one should be scrupulously careful to dispel the idea that Clearfield is trying to take business away from her sister towns.

There follow the opinions of some of the men who made the tour which will show the attitude of the business men generally toward the idea.

H. B. Powell, President County National Bank:

"The results of our getting acquainted tours may be potential rather than actual. If our chamber of commerce should let the work drop at the point we have reached the results would soon be lost. It is a principle of good publicity work that the advertiser must keep himself constantly before the public. That rule will apply with equal force in the advertising of a town. Those of us who joined in the tour will long remember the cordiality with which we were received at every stopping place. The local dealers at these points can not but endorse our "Trade at Home" platform. If the work of these tours is followed up by our business men the people of Clearfield county will be sure to think of Clearfield for such trading as can not be done at home, an dour excellen railroad facilities will bring them our way in increasing numbers."

James Mitchell, President Clearfield National Bank.

"If the good work is followed up we will certainly see benefit in the two days' tour of the county. The people met us cordially, and showed in many ways their friendliness toward Clearfield. What we should do now is to impress them with the real idea of the tour—to foster the "buy at home" doctrine. In some instances we were misunderstood, and the impression that we were out for all the business of the surrounding county should be dispelled without delay."

Pearl T .Davis, Treasurer Clearfield Trust Company:

"I think we made a very good impression in all of the towns visited on the country tour. The work should not stop now. We should push vigor-

fact that Clearfield is not after their everyday business, but wants to be considered when ever out of town buying is necessary for any reason. Good results are almost certain to follow if the work is kept up."

H. J. Flegal:

"If we are to get results from the tour, we must keep pegging away. man yof he people I talked to did not understand the spirit of the visit we made in the county. We must lose no time in putting them straight by telling them that we are not trying to capture all of the county's trade, but only that part of it which now goes to Chicago and elsewhere outside the county and state."

Leitzinger Broithers:

"We consider the idea of the business men's trips excellent. Meeting the many friends and patrons of our store all along the lines was a great pleasure to us, and we feel that Clearfield made many new friends. The people we met were generally glad to see us. Better than that, even, was the fact that the tours brought our own people together in closer relation. Next year, with better organization and advertising, we are sure the tour will be even more successful. In the meantime we must continue to impress our friends in the surrounding territory with the fact that we want only that part of their business which now goes abroad."

Ross and Woods:

"Much good is sure to result from the tours. We met friendliness on every hand, and the people of the county showed in their interest in the affair by meeting us more than half way. W eare strong for another tour next year."

Asbury Lee, Sr.:

'In my opinion the tour idea was a fine one. We made many new friends and renewed old friendships which will surely result favorably for Clearfield. The work should not be stopped, however. Every man interested in the original idea should continue to appeal to his friends and customers both in and out of Clearfield to trade at home."

ARTIC WANDERER HEARS OF BIG WAR AND STARTS HOME

Indian Runner Gives Him Months' Old News North of Edmonston

(By United Press)

London, Sept. 2.—(By Mail.)—How the news of the big war penetrated to the Arctic circle and rooted out an Englishman who has just now returned to fight was told here today.

Henry James, a subaltern, was 200 miles north of Elmonton when one day an Indian passed his camp and volunteered the information that a big war was on.

"That's all right," James answered. "Mexico and the United States are at it."

The Indian, however, insisted that it was a bigger fight.

James later struck camp and journeyed to the nearest trading post where he learned that England had been at war for months. He immediately returned to Canada and sailed for England.

WORK STARTED ON STORE FOUNDATION

Construction work on the foundation of the Shaw Brothers store building on Nichols street was started last Saturday. The contract for the foundation which is to be of concrete was given to contractor Furgeson.

Advertise in The Progress

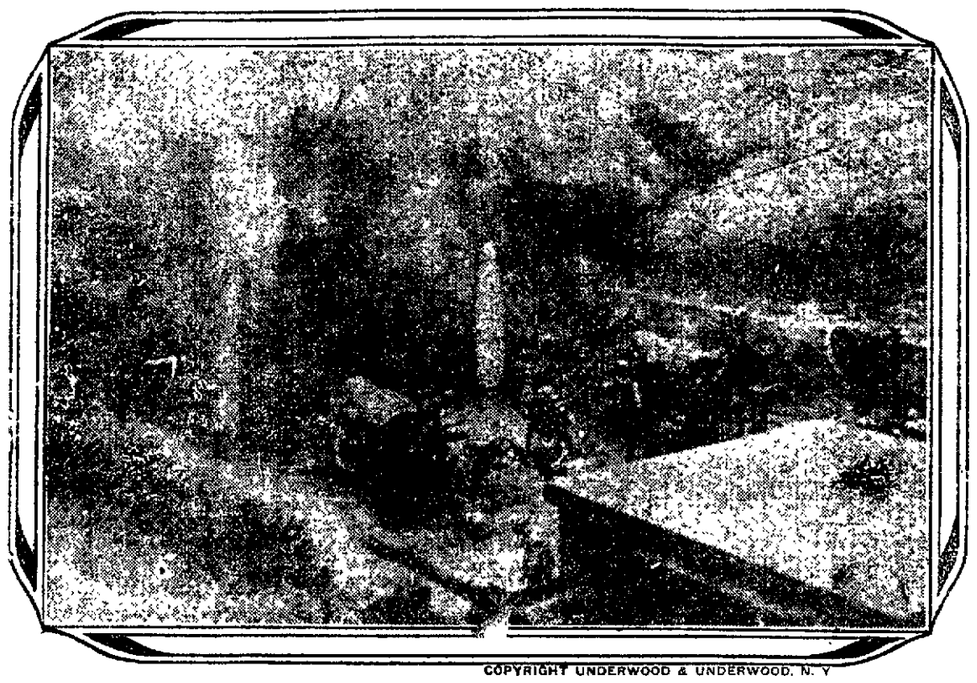

COPYRIGHT UNDERWOOD & UNDERWOOD, N. Y

HUGE STEEL PROJECTILES FLY SEVEN MILES OUT OF UNCLE SAM'S COAST DEFENSE FORT.

Fort Totten, N. Y., Uncle Sam's regulars who are stationed at the fort here, are not to be caught napping if the unforeseen happen. Target practice is held daily with the big 12-inch motors. These big fellows shown in the picture in the very act of discharging their huge steel projectiles weighing 750 pounds, have a range of 7 miles, ad woe betide any enemy coming within that range, for the men have made records hitting the targets and expect to do better every day.

LOOK FORWARD TO GREAT THINGS ON GRID. THIS YEAR

Football Enthusiasts In Quaker City Think Penn Stands A Very Good Chance

Squad Now Hard at Work at Port Deposit, Md., Where Dickson Will Put Players Through Their Paces.

(By United Press)

Philadelphia, Sept. 13.—Sport folk are now beginning to divide attention between the baseball pennant winners and prospective championship football teams for the coming season. With championship objects in view, many of the eastern colleges have opened their football headquarters. Quite a few of these are training in the mountains, within a very few days, all the pig-skin aggregations will be doing real work.

Quaker Town fans are looking toward Pennsylvania men and hoping for the best. Headed by the hard working By Dickson, twenty-six warriors, have deported for Port Deposit, Md., where they will get possibly more than the customary workout. For two weeks Penn's players will prepare for the coming football season, returning to Franklin Field about September 21. From this date until the opening of the season, Sept. 25, when the boys stack up against the West Virginia, Head Coach Brooks will endeavor to round a team into shape.

The "bugs" are counting on "Nig" Berry, the backfielder who played such sensational football with the scrubs last season. "Nig" has taken on several pounds of weight and promises to do some clever work during the coming football year. Williams, Dougherty and Lundberg, other scrub stars are expected to be heard from this year. Dougherty is a former Catholic High star and Williams is very much remembered at Lafayette.

The freshmen team cannot be overlooked. Last season this aggregation went through with only one defeat. Welsh, Stack and Grant, last year's freshmen are "hitting the dirt" with the regulars at Port Deposit. While real dope—or at least any quantity of it—is noticeably lacking at this early stage of the game, yet every indication points to Pennsylvania having a strong team.

BOSTON HERALD TO BE SOLD.

Boston, Sept. 13.—The property of the Boston Herald, Inc., publishers of the Morning Herald and Evening Traveler, will be sold at public auction tomorrow. The sale has been ordered because of a default in payment of semi-annual interest on mortgage bonds.

WISCONSIN WANTS DEMOCRATS.

(By United Press)

Milwaukee, Sept. 13.—Wisconsin's Democrats, who will hold their annual conference during the progress of the state fair, which opened here today, will consider means to bring the national Democratic convention to

A DAILY LESSON IN HISTORY

One Hundred Years Ago Today.

1815—Talleyrand resigned his post of chief minister to Louis XVIII of France and was succeeded several days later by the Duc de Richelieu.

Seventy-Five Years Ago Today.

1840—A great fair was being held in Boston to raise funds to complete the Bunker Hill monument.

Fifty Years Ago Today.

1865—End of the cholera epidemic in Constantinople, which in two months had cost nearly 50,000 lives.

Twenty-Five Years Ago Today.

1890—Memorial exercises for the late Samuel J. Randall of Pennsylvania were held in the United States senate.

WAR NEWS OF ONE YEAR AGO TODAY.

The Germans are making a stand at the River Aisne, according to the French war office. The French have re-occupied Amiens. The Germans are preparing to resist further advances north of Rhiems.

Berlin, via Sayville, denies allies' victory in the battle of the Marne, but says the German plan of campaign has been changed.

Von Hindenberg's army has defeated he Russians and crossed the Russian frontier, Berlin reports.

Shattered Austrian armies are making desperate stand before Przemysl.

OUR DAILY BIRTHDAY PARTY.

Princess Victoria Louise, only daughter of the German emperor and wife of the Duke of Brunswick, born at the Marmoor palace, near Potsdam, 23 years ago today.

Earl of Suffolk, who married a daughter of the late Levi Z. Leither, of Chicago, and Washington, born 38 years ago today.

Maud Ballington Booth, wife and co-worker of the founder and head of the Volunteers of America, born in Surrey, England, 50 years ago today.

Rev. C. W. Gordon ("Ralph Connor,") noted novelist, who has gone to the front as chaplain of a Canadian contingent, born at Glengarry, Ont., 55 years ago today.

John H. Bankhead, United States senator from Alabama, born in Marion (now Lamar) County, Ala., 73 years ago today.

Henry F. Ashurst, United States senator from Arizona, born at Winnemucca, Nev., 52 years ago today.

Dr. Cyrus Adler, noted Jewish scholar and educator, born at Van Buren, Ark., 52 years ago today.

Brig. Gen. John J. Pershing, who has been in command of the Eighth Infantry brigade on the Mexican border. born in Linn County, Mo., 55 years ago today.

Gen. Sir William P
[illegible]lander-in-chief
forces in the
[illegible] has be
years
Oba
senato
[illegible]ress, M

ALL DAY SERVICE AT REDEDICATION OF LOCAL CHURCH

Lutherans Have Big Day, Clearing Newly Renovated Edifice Of Load of Debt

Pastors of Other Churches Assist Rev. Allenback in Services Which Last Through Sabbath.

Yesterday the impressive rededication services of the Lutheran church were held throughout the day. It was a grand event to the member of the congregation who had looked forward to it with great expectation occuring as it did about six months after the completion of the building. Large crowds attended every service during the day, and the event was a grand success in every respect.

The members responded splendidly to the appeal of the ministers, and nearly the whole indebtedness was wiped out. In the morning over $2700 was subscribed, mostly by the different organizations of the church and the individual membres. At the evening service over $900 was subscribed,, the majority of which was given by members of the other churches of the town. The whole cost of improvements was $8500 of which amount $3700 had been previously given. There remains about $1200 to be raised, the responsibility for which the church concil took upon itself.

The services began promptly at 10:30 in the morning. After the opening exercises, the Reverened Dr. C. B .King, of Pittsburg, preached the sermon. He took as his text the first verse of the 122nd Psalm, "I was glad whe nthey said unto me let us go ito the house of the Lord." It was a sermon full of inspiration and enthusiasm.

The services in the afternoon were the nature of a good fellowship meeting. Dr. Bender, Dr. Reeve and Rev. R. C. Peters, gave addreases and brought greetings from their respective congregations. Also a number of letters were read from pastors who could not be present on account of services previously scheduled.

The evening services were opened by the pastor, Rev. C. R. Allenbach, assisted by the Rev. Dr. Bender, of Trinity M. E. church, and Rev. E. C. Reeve, of the Presbyterian church. Th escripture lesson and prayer being offered respectively. The act and prayer of rededication was performed by Rev. Allenbach, according to the customs of the Lutheran church.

The beautiful anthems sung by the choir and the solos sung by Miss Cooper and Mrs. E. T. Bachman were greatly appreciated.

The work of Rev. Allenbach is in most excellent shape, having the congregation united and most loyal to him and the church. It was a red letter day for the Lutherans and the people of Clearfield, who entered into he joy of the service and by their enerous gifts.

GOOD TIME DANCE

Every Monday night at the opera [illegible] Good music [illegible]

Right of Germans to Murder Americans Asserted by Kaiser

Bernstorff To Hold Conference With Secretary of State Which May Have Serious Results

INSISTS UPON INVOLVING THE BRIT

United Press Bulletin

Washington, September 13.—"An amicable understanding" was reached by Secretary Lansing and Ambassador Bernstorff at their talk at the department today. The matter, according to this information, "is in Bernstorff's hands to be taken up."

Just how broad this understanding was or what was meant by "in Bernstorff's hands" was not explained, but the plain understanding is that a crisis has bee averted at least for present.

Summarized, the German position is this:

First. Liners will not be sunk unwarned by submarines unless in the opinion of the latter's commanders they seek to resist or escape.

Second. In special cases like the Arabic, regret will be expressed and indemnity will be fixed by arbitration.

Third. Germany will not admit liability for indemnity without arbitration.

Fourth. Germany will undertake to guarantee against unwarned submarine attacks only on condition that Great Britain disavows orders to commanders to ram submarines on all occasions.

Fifth: If the United States wishes to convince Germany of the attitude of genuine neutrality she must seek tosecure such a disavowal from the British.

CANADIAN OFFICER ESCAPES PRISON IN HIS "ALTOGETHERS"

High Private Lends Him Rain Coat Which is Returned with Thanks

(By United Press)

London, Sept. 2.—(By Mail.)—A soldier correspondent writing from the firing line in Northern France tells how a Canadian officer escaped from the enemy in his "altogether."

"I was returning from a deserted village near —," he writes, "when to my astonishment I saw, leisurely strolling along ahead, a man entirely naked."

"We exchanged greetings and he told me his story. He had been captured by the Germans, stripped of his clothing and placed under guard. Eluding his guards he had regained our lines. I loaned him my waterproof and gave him a cigar that he asked for and he coolly continued his journey. I have since had the waterproof returned with a letter of thanks. He was a high Canadian officer.

STEAM ENGINEERS MEETING.

(By United Press)

Columbus, Sept. 13.—The national convention of the National Association of Steam Engineers commenced here today. About 2,500 delegates and visiting engineers, together with families are attending.

ONE YEAR AGO TODAY IN THE WAR.

September 13, 1914—Battle of the Aisne continued; the Russians defeated the Germans in battle at Millawa, Russian Poland; the Serbians evacuated Semlin; the steamship Red Cross left New York with relief for the European war sufferers.

CARD OF THANKS

Mr. and Mrs. John Weimer thank their many friends for their kindness during the illness and death of their beloved baby Thelma.

Subscribe for The Progress.

Washington, Sept. 13.—The [illegible] ambassador's message to Secretary Lansing [illegible] however, threatened to bring [illegible] new crisis in the German [illegible] relations. He was to tell [illegible] Germany did not intend to [illegible] full satisfaction in the [illegible] communication he presented a [illegible] ago. Instead, the German [illegible] ment, he said, only meant [illegible] full regret.

The only conclusion in official circles here on the German government change in attitude was that the Von Tirpitz party had gained the ascendency in Berlin and that the preceding conciliatory utterances by the [illegible] ment to the Washington administration had been modified to an [illegible] amount almos to retraction.

Washington, Sept. 13—German Ambassador Bernstorff will tell the state department it was learned today, that such instances as the Arabic will continue to occur until Great Britain avows orders to commanders of merchan men to ram submarines on all occasions.

The state department will be asked to understand that Germany's message to the United States to secure [illegible] disavowal from the British is [illegible] a means, according to German viewpoint, of proving American [illegible] trality.

It will also be stated that for "full satisfaction" for such incidents as that of the Arabic, Germany wants only "full regrets."

Arbitration, it will be pointed out, will be absolutely necessary [illegible] many views the matter, to settle controversies over the loss of American lives in disasters like the Arabic, as much as the kaiser position will not recognize America's rights [illegible] vers ethe war zone in belligerent ships..

The nature of the statement [illegible] he was to make to Secretary Lansing as it was learned from a [illegible] but unquestionable source, [illegible] to create an exceedingly [illegible] situation at once between Washington and Berlin government.

Secreary Lansing announced today that no word had come from [illegible] regarding the American request for Dr. Dumba's recall.

Liner Santa Anna, Carrying 1700 Italians Reservists, Afire At Sea

Shipping Men Hint at Spies in Absence Report From Vessel's Commander

(By United Press)

New York, Sept. 13 —Several steamers are believed to be rushing to the aid of the Fabre liner Santa Anna ,afire at sea, one thousand miles due east of New York. Between 1400 and 1700 Italian reservists and 40 other passengers, including a number of women and children, are aboard. The Italian liner, Ancona, is believed to have caught the Santa Anna's wireless call for assistance flung out late last night. The Ancona left New York for Naples last Wednesday and is believed to have been less than 200 miles from the French steamed when the fire broke out. Shipping officers early today [illegible] were without advices as to the fate of the steamers. In the absence of [illegible] were believed to be [illegible]

formation as to the origin of blaze shipping agents [illegible] that the fire may have been set by a spy.

New York, Sept. 13—Wireless stations all along the coast were [illegible] the Atlantic this afternoon for news of the liner Santa Anna, reported afire 1000 miles east with [illegible] sons aboard. Since the [illegible] of the burning steamer [illegible] by the Cape May station last night, not a word has been received. More than fourteen hours have elapsed. As the ninety [illegible] the afternoon [illegible] for the safety of the ship, though [illegible] Italian liner Ancona and other steamers were believed to be [illegible]

NEWSPAPERARCHIVE®

KAISER INSISTS UPON THE RIGHT TO KILL AMERICA

The Newspaper That Goes Home and Stays

THE CLEARFIELD PROGRESS

THE WEATHER
Fair tonight and Tuesday; probably thunder showers in the north portions.

Volume X — CLEARFIELD, PENNSYLVANIA, MONDAY, SEPTEMBER 13, 1915. — NUMBER

Clearfield Thinks Well of Tours and Sees Much Benefit

Business Men Think Campaign Should Be Continued Through Winter, and Tours Made Permanent

WANT BETTER ORGANIZATION NEXT YEAR

The General Committee of the Chamber of Commerce Get-acquainted tours of September 9 and 10 desires to express its appreciation of the loyal and enthusiastic support given them.

The committee on routes, committee on organization and transportation, finace commitee and committee on advertising were faithful to their respective duties and rendered splendid service for Clearfield...The committee desires especially to thank these who furnished automobiles for the trips.

The large number of citizens who left their business and joined the trip to get acquainted with out neighbors is a leading testimonial to the deep interest they take in creating and helping personally to maintain cordial relations throughout Clearfield County and neighboring communities.

James Mitchell, H. B. Powell, P. T. Davis, General Committee.

Keep at it.

That seems to be the burden of opinion of thoe interviewed by the Progress today on the subject of last week's friendship making tours.

Not only keep at it, but enlarge upon the original idea, bringing to the attention of the people of the county Clearfield's true attitude toward them, and the honest sentiment of the merchants of the town against sending their money away from home.

There is no doubt of the beneficial effect of the tour. Almost everyone is keenly appreciative of the good work done, and practically all of the peopl ewho met the business men fully understands the purposes of the tour. There are a few who habitually enjoy the narrower view who look upon it as a bid for business which should be theirs—and therein lies the danger.

These mew must be convinced beyond question of the sincerity of the business men of Clearfield in their "Bu it At Home" campaign. They must be shown that Clearfield is bidding by indirection only for any part of the business of their towns, and wants it only when it would otnerwise go so far abroad as to be of no value whatever locally.

There is a deep-rooted sntiment in Clearfield that the work started under such auspices conditions should be kept up at all cost. Each merchant should, according to ideas of many who made the tour, exert every effort to keep he visit of the business men fresh in the minds of people of the county, and each one should be scrupulously careful to dispel the idea that Clearfield is trying to take business away from her sister towns.

There follow the opinions of some of the men who made the tour which will show the attitude of the business men generally toward the idea.

H. B. Powell, President County National Bank:

"The results of our getting acquainted tours may be potential rather than actual. If our chamber of commerce should let the work drop at the point we have reached the results would soon be lost. It is a principle of good publicity work that the advertiser must keep himself constantly before the public. That rule will apply with equal force in the advertising of a town. Those of us who joined in the tour will long remember the cordiality with which we were received at every stopping place. The local dealers at those points can not but endorse our "Trade at Home" platform. If the work of these tours is followed up by our business men the people of Clearfield county will be sure to think of Clearfield for such trading as can not be done at home, an dour excellen railroad facilities will bring them our way in increasing numbers."

James Mitchell, President Clearfield National Bank.

"If the good work is followed up we will certainly see benefit in the two days' tour of the county. The people met us cordially, and showed in many ways their friendliness toward Clearfield. What we should do now is to impress them with the real idea of the tour—to foster the "buy at home" doctrine. In some instances we were misunderstood, and the impression that we were out for all the business of the surrounding county should be dispelled without delay."

Pearl T .Davis, Treasurer Clearfield Trust Company:

"I think we made a very good impression in all of the towns visited on the country tour. The work should not stop now. We should push vigor-

fact that Clearfield is not after their everyday business, but wants to be considered whenever out of town buying is necessary for any reason. Good results are almost certain to follow if the work is kept up."

H. J. Flegal:

"If we are to get results from the tour, we must keep pegging away. man yof he people I talked to did not understand the spirit of the visit we made in the county. We must lose no time in putting them straight by telling them that we are not trying to capture all of the county's trade, but only that part of it which now goes to Chicago and elsewhere outside the county and state."

Leitzinger Brothers:

"We consider the idea of the business men's trips excellent. Meeting the many friends and patrons of our store all along the lines was a great pleasure to us, and we feel that Clearfield made many new friends. The people we met were generally glad to see us. Better than that, even, was the fact that the tours brought our own people together in closer relation. Next year, with better organization and advertising, we are sure the tour will be even more successful. In the meantime we must continue to impress our friends in the surrounding territory with the fact that we want only that part of their business which now goes abroad."

Ross and Woods:

"Much good is sure to result from the tours. We met friendliness on every hand, and the people of the county showed in hair interest in the affair by meeting us more than half way. W eare strong for another tour next year."

Asbury Lee, Sr.:

'In my opinion the tour idea was a fine one. We made many new friends and renewed old friendships which will surely result favorably for Clearfield. The work should not be stopped, however. Every man interested in the original idea should continue to appeal to his friends and customers both in and out of Clearfield to trade at home."

ARTIC WANDERER HEARS OF BIG WAR AND STARTS HOME

Indian Runner Gives Him Months' Old News North of Edmonston

(By United Press)

London, Sept. 2.—(By Mail.)—How the news of the big war penetrated to the Arctic circle and rooted out an Englishman who has just now returned to fight was told here today.

Henry James, a subaltern, was 200 miles north of Edmonton when one day an Indian passed his camp and volunteered the information that a big war was on.

"That's all right," James answered. "Mexico and the United States are at it."

The Indian, however, insisted that it was a bigger fight.

James later struck camp and journeyed to the nearest trading post where he learned that England had been at war for months. He immediately returned to Canada and sailed for England.

WORK STARTED ON STORE FOUNDATION

Construction work on the foundation of the Shaw Brothers store building on Nichols street was started last Saturday. The contract for the foundation which is to be of concrete was given to contractor Furgeson.

Advertise in The Progress

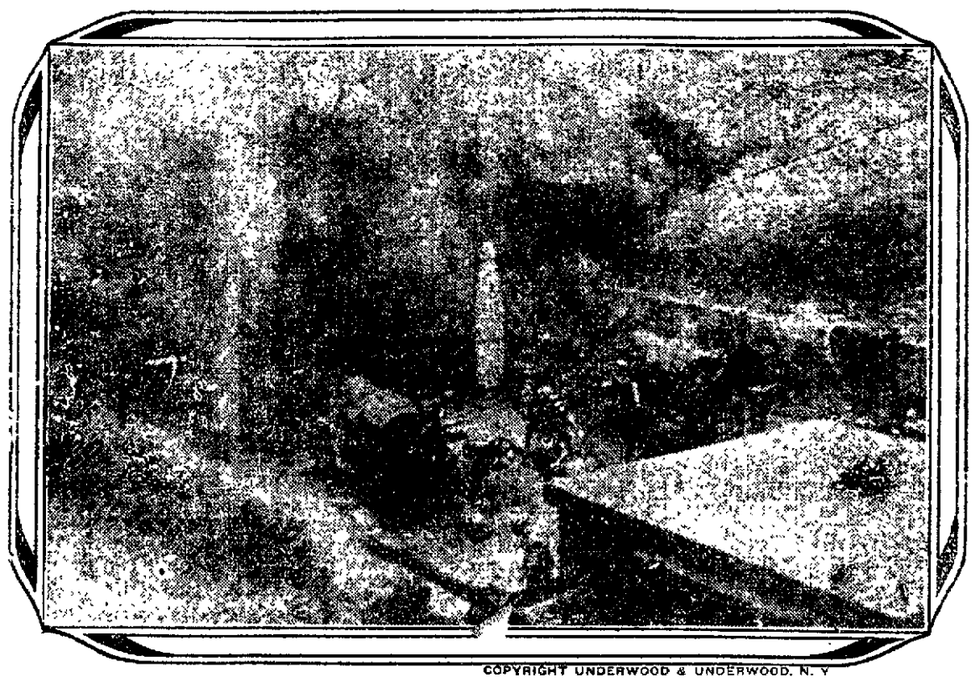

COPYRIGHT UNDERWOOD & UNDERWOOD, N. Y.

HUGE STEEL PROJECTILES FLY SEVEN MILES OUT OF UNCLE SAM'S COAST DEFENSE FORT.

Fort Totten, N. Y., Uncle Sam's regulars who are stationed at the fort here, are not to be caught napping if the unforeseen happen. Target practice is held daily with the big 12-inch motors. These big fellows shown in the picture in the very act of discharging their huge steel projectiles weighing 750 pounds, have a range of 7 miles, ad woe betide any enemy coming within that range, for the men have made records hitting the targets and expect to do better every day.

LOOK FORWARD TO GREAT THINGS ON GRID. THIS YEAR

Football Enthusiasts In Quaker City Think Penn Stands A Very Good Chance

Squad Now Hard at Work at Port Deposit, Md., Where Dinkson Will Put Players Through Their Paces.

(By United Press)

Philadelphia, Sept. 13.—Sport folk are now beginning to divide attention between the baseball pennant winners and prospective championship football teams for the coming season. With championship objects in view, many of the eastern colleges have opened their football headquarters. Quite a few of these are training in the mountains, within a very few days, all the pig-skin aggregations will be doing real work.

Quaker Town fans are looking toward Pennsylvania men and hoping for the best. Headed by the hard working By Dickson, twenty-six warriors, have deported for Port Deposit, Md., where they will get possibly more than the customary workout. For two weeks Penn's players will prepare for the coming football season, returning to Franklin Field about September 21. From this date until the opening of the season, Sept. 25, when the boys stack up against the West Virginia, Head Coach Brooks will endeavor to round a team into shape.

The "bugs" are counting on "Nig" Berry, the backfielder who played such sensational football with the scrubs last season. "Nig" has taken on several pounds of weight and promises to do some clever work during the coming football year. Williams, Dougherty and Lundberg, other scrub stars are expected to be heard from this year. Dougherty is a former Catholic High star and Williams is very much remembered at Lafayette.

The freshmen team cannot be overlooked. Last season this aggregation went through with only one defeat Welsh, Stack and Grant, last year's freshmen are "hitting the dirt" with the regulars at Port Deposit. While real dope—or at least any quantity of it—is noticeably lacking at this early stage of the game, yet every indication points to Pennsylvania having a strong team.

BOSTON HERALD TO BE SOLD.

Boston, Sept. 13.—The property of the Boston Herald, Inc., publishers of the Morning Herald and Evening Traveler, will be sold at public auction tomorrow. The sale has been ordered because of a default in payment of semi-annual interest on mortgage bonds.

WISCONSIN WANTS DEMOCRATS.

(By United Press)

Milwaukee, Sept. 13.—Wisconsin's Democrats, who will hold their annual conference during the progress of the state fair, which opened here today, will consider means to bring the national Democratic convention to Milwaukee.

A DAILY LESSON IN HISTORY

One Hundred Years Ago Today.

1815—Talleyrand resigned his post of chief minister to Louis XVIII of France and was succeeded several days later by the Duc de Richelieu.

Seventy-Five Years Ago Today.

1840—A great fair was being held in Boston to raise funds to complete the Bunker Hill monument.

Fifty Years Ago Today.

1865—End of the cholera epidemic in Constantinople, which in two months had cost nearly 50,000 lives.

Twenty-Five Years Ago Today.

1890—Memorial exercises for the late Samuel J. Randall of Pennsylvania were held in the United States senate.

WAR NEWS OF ONE YEAR AGO TODAY.

The Germans are making a stand at the River Aisne, according to the French war office. The French have re-occupied Amiens. The Germans are preparing to resist further advances north of Rhiems.

Berlin, via Sayville, denies allies' victory in the battle of the Marne, but says the German plan of campaign has been changed.

Von Hindenberg's army has defeated he Russians and crossed the Russian frontier, Berlin reports.

Shattered Austrian armies are making desperate stand before Przemysl.

OUR DAILY BIRTHDAY PARTY.

Princess Victoria Louise, only daughter of the German emperor and wife of the Duke of Brunswick, born at the Marmoor palace, near Potsdam, 28 years ago today.

Earl of Suffolk, who married a daughter of the late Levi Z. Leither, of Chicago, and Washington, born 38 years ago today.

Maud Ballington Booth, wife and co-worker of the founder and head of the Volunteers of America, born in Surrey, England, 50 years ago today.

Rev. C. W. Gordon ("Ralph Connor,") noted novelist, who has gone to the front as chaplain of a Canadian contingent, born at Glengarry, Ont., 55 years ago today.

John H. Bankhead, United States senator from Alabama, born in Marion (now Lamar) County, Ala., 73 years ago today.

Henry F. Ashurst, United States senator from Arizona, born at Winnemucca, Nev., 52 years ago today.

Dr. Cyrus Adler, noted Jewish scholar and educator, born at Van Buren, Ark., 52 years ago today.

Brig. Gen. John J. Pershing, who has been in command of the Eighth Infantry brigade on the Mexican border, born in Linn County, Mo., years ago today.

Gen. Sir William Birdwood, commander-in-chief of the Australian forces in the Dardanelles, and has been reported wounded, years ago today.

Obadiah Gardner, late senator from Maine, was born at Saco, Mich., 63 years

ALL DAY SERVICE AT REDEDICATION OF LOCAL CHURCH

Lutherans Have Big Day, Clearing Newly Renovated Edifice Of Load of Debt

Pastors of Other Churches Assist Rev. Allenback in Services Which Last Through Sabbath.

Yesterday the impressive rededication services of the Lutheran church were held throughout the day. It was a grand event to the member of the congregation who had looked forward to it with great expectation occuring as it did about six months after the completion of the building. Large crowds attended every service during the day, and the event was a grand success in every respect.

The members responded splendidly to the appeal of the ministers, and nearly the whole indebtedness was wiped out. In the morning over $2700 was subscribed, mostly by the different organizations of the church and the individual membres. At the evening service over $900 was subscribed,, the majority of which was given by members of the other churches of the town. The whole cost of improvements was $8500 of which amount $3700 had been previously given. There remains about $1200 to be raised, the responsibility for which the church concil took upon itself.

The services began promptly at 10:30 in the morning. After the opening exercises, the Reverened Dr. C. B .King, of Pittsburg, preached the sermon. He took as his text the first verse of the 122nd Psalm, "I was glad whe nthey said unto me let us go ito the house of the Lord." It was a sermon full of inspiration and enthusiasm.

The services in the afternoon were the nature of a good fellowship meeting. Dr. Bender, Dr. Reeve and Rev. R. C. Peters, gave addresses and brought greetings from their respective congregations. Also a number of letters were read from pastors who could not be present on account of services previously scheduled.

The evening services were opened by the pastor, Rev. C. R. Allenbach, assisted by the Rev. Dr. Bender, of Trinity M. E. church, and Rev. E. C. Reeve, of the Presbyterian church. Th escripture lesson and prayer being offered respectively. The act and prayer of rededication was performed by Rev. Allenbach, according to the customs of the Lutheran church.

The beautiful anthems sung by the choir and the solos sung by Miss Cooper and Mrs. E. T. Bateman were greatly appreciated.

The work of Rev. Allenbach is in most excellent shape, having the congregation united and most loyal to him and the church. It was a red letter day for the Lutherans and the people of Clearfield, who entered into the joy of the service and by their generous gifts.

GOOD TIME DANCE

Every Monday night at the opera house. Good music, perfect order.

Right of Germans to Murder Americans Asserted by Kaiser

Bernstorff To Hold Conference With Secretary of State Which May Have Serious Results

INSISTS UPON INVOLVING THE BRIT

United Press Bulletin

Washington, September 13.—"An amicable understanding" was reached by Secretary Lansing and Ambassador Bernstorff at their talk at the department today. The matter, according to this information, "is in Bernstorff's hands to be taken up."

Just how broad this understanding was or what was meant by "in Bernstorff's hands" was not explained, but the plain understanding is that a crisis has bee averted at least for present.

Summarized, the German position is this:

First. Liners will not be sunk unwarned by submarines, unless in the opinion of the latter's commanders they seek to resist or escape.

Second. In special cases like the Arabic, regret will be expressed and indemnity will be fixed by arbitration.

Third. Germany will not admit liability for indemnity without arbitration.

Fourth. Germany will undertake to guarantee against unwarned merchantman attacks only on conditio that Great Britain disavows orders to commanders to ram submarines on all occasions.

Fifth: If the United States wishes to convince Germany of the friendly and genuine neutrality she must seek tosecure such a disavowal from the British.

CANADIAN OFFICER ESCAPES PRISON IN HIS "ALTOGETHERS"

High Private Lends Him Rain Coat Which is Returned with Thanks

(By United Press)

London, Sept. 2.—(By Mail.)—A soldier correspondent writing from the firing line in Northern France tells how a Canadian officer escaped from the enemy in his "altogether."

"I was returning from a deserted village near —," he writes, "when to my astonishment I saw, leisurely strolling along ahead, a man entirely naked."

"We exchanged greetings and he told me his story. He had been captured by the Germans, stripped of his clothing and placed under guard. Eluding his guards he had regained our lines. I loaned him my waterproof and gave him a cigar that he asked for and he coolly continued his journey. I have since had the waterproof returned with a letter of thanks. He was a high Canadian officer.

STEAM ENGINEERS MEETING.

(By United Press)

Columbus, Sept. 13.—The national convention of the National Association of Steam Engineers commenced here today. About 2,500 delegate and visiting engineers, together with families are attending.

ONE YEAR AGO TODAY IN THE WAR.

September 13, 1914—Battle of the Aisne continued; the Russians defeated the Germans in battle at Millawa, Russian Poland; the Serbians evacuated Semlin; the steamship Red Cross left New York with relief for the European war sufferers.

CARD OF THANKS

Mr. and Mrs. John Weimer thank their many friends for their kindness during the illness and death of their beloved baby Thelma.

Subscribe for The Progress.

Washington, Sept. 13.—The ambassador's message to Secretary Lansing, however, threatened to bring a new crisis in the German relations. He was to tell that Germany did not intend to give full satisfaction in the information communication he presented a short ago. Instead, the German government, he said, only meant to express full regret.

The only conclusion in official circles here on the German government's change in attitude was that the Von Tirpitz party had gained the ascendency in Berlin and that the previous conciliatory utterances by the government to the Washington administration had been modified to an amount almost to retraction.

Washington, Sept. 13—German Ambassador Bernstorff will tell the state department it was learned today, that such instances as the Arabic will continue to occur until Great Britain disavows orders to commanders of merchantmen to ram submarines on all occasions.

The state department will be expected to understand that Germany's request to the United States to secure such a disavowal from the British is merely a means, according to German viewpoint, of proving Americans lack neutrality.

It will also be stated that the "full satisfaction" for such incidents as that of the Arabic, Germany means only "full regrets."

Arbitration, it will be pointed out, will be absolutely necessary since so many views the matter, to settle controversies over the loss of American lives in disasters like the Arabic, as much as the kaiser position that will not recognize America's rights to navigate the war zone in belligerent ships..

The nature of the statement that he was to make to Secretary Lansing, as it was learned from a confidential but unquestionable source, promises to create an exceedingly serious situation at once between Washington and Berlin governments.

Secreary Lansing announced today that no word had come from Ambassador regarding the Arabic request for Dr. Dumba's recall.

Liner Santa Anna, Carrying 1700 Italians Reservists, Afire At Sea

Shipping Men Hint at Spies in Absence Report From Vessel's Commander

(By United Press)

New York, Sept. 13 —Several steamers are believed to be rushing to the aid of the Fabre liner Santa Anna ,afire at sea, one thousand miles due east of New York. Between 1400 and 1700 Italian reservists and 40 other passengers, including a number of women and children, are aboard. The Italian liner, Ancona, is believed to have caught the Santa Anna's wireless call for assistance flung out late last night. The Ancona left New York for Naples last Wednesday and is believed to have been less than 200 miles from the French steamed when the fire broke out. Shipping officers early today were without advices as to the fate of the steamer. In the absence of information as to the origin of the blaze shipping agents today hinted that the fire may have been set by a spy.

New York, Sept. 13—Wireless stations all along the coast were ordered by the Atlantic this afternoon for news of the liner Santa Anna, reported afire 1000 miles east with 1700 persons aboard. Since the first report of the burning steamer was received by the Cape May station last night, not a word has been received. More than fourteen hours have elapsed. As the [illegible] were without advices as to the fate of Italian liner Ancona and other steamers. In the absence of information the worst was believed to be possible.

NEWSPAPERARCHIVE®

THE CLEARFIELD PROGRESS

Published every day except Sunday by the Progressive Publishing Company, Opera House Building, Clearfield Pennsylvania

LEONARD R BROOKS, Managing Editor

OFFICERS

ROBERT H SOMMERVILLE, President JAMES H MINDS, Vice-President

E. W HESS Secretary & Treasurer

DIRECTORS

ROBERT H SOMMERVILLE JOHN W BARRATT E W. HESS

JAMES H MINDS A S MOULTHROP HARRY A REED

R. & C Phone Number 176 Bell Phone Number 4

TERMS OF SUBSCRIPTION

One Year ..... $5.00 Three Months 75

Six Months ....$1.50 One Month . ... .25

Entered at the Post Office at Clearfield, Pennsylvania, as second class mail matter.

CIRCULATION STATEMENT

Average Daily Circulation, January 1, 1915, to May 31, 1915, 2465

ANALYSIS.

Borough of Clearfield by Carrier and R. F. D.,	1264	
Retail trade (shopping) radius in Clearfield County,	659	
Rural trade radius, within County,	202	
Mail list, exchanges, correspondents, in Clearfield County	82	
Total in the County,	2207	
Mail list outside County,	258	2465

THE CLEARFIELD PROGRESS is now a member of the Audit Bureau of Circulations, a national institution whose reports govern the disbursing of millions of dollars of advertising space annually. Upon the completion of the first official audit, a full detailed report will be published.

MONDAY EVENING, SEPTEMBER 13, 1915.

RECALLS THE CIVIL RIGHTS BILL.

The funeral of a worthy and respected negro of the south in the presence of a mixed assemblage of whites and blacks is reported in the southern states from time to time, but it has remained for Delaware to report one in which "all negroes were excluded" at the wish of the deceased. At the recent funeral of George Washington Hall, Delaware's "best known negro," the pallbearers constituted, according to the accounts, of some of the most prominent white men of the state. The accounts show further that Hall, who was known as "a white man's negro," never associated with the members of his own race, when an attempt was made to bury him in a cemetery for blacks, and, this failing, "an entire lot was secured in a colored burying ground and the grave was dug in the center of it."

If Hall had died about forty years earlier, perhaps he might have had his wish through an appeal of his friends to the law under the famous Civil Rights Bill, for the radical authors of that remarkable measure provided penalties also for "any cemetery that shall make any distinction as to admission and accommodation." The object of the Civil Rights Bill, briefly stated, was to induce the whites of the southern states, on pain of heavy fine, not only to sit beside the blacks in public conveyances, in theatres, in schools, in churches, and to eat with them in hotels, but to lie beside them in cemeteries—stopping short only of providing for the intimate relations of the two races in the world to come. The white south rejoiced, and George Washington Hall lost his only chance, when this act was declared unconstitutional in 1883.

AMENDMENT OF THE SEAMEN'S LAW.

Attorney General Gregory, in an opinion submitted to President Wilson, holds that a large proportion of foreign ships in the American trade and all foreign built ships under the American flag are exempt from important provisions of the La Follette seamen's law. He also supports Solicitor Thurman of the department of commerce who ruled that the vessels of foreign countries with navigation laws "approximating" those of the United States are not subject to the section of the new law making extensive safety appliance requirements.

These legal views, seemingly offered with a view to obviate the embarrassment caused by certain features of admirable statute, recall the announcement made in June that President Wilson was having the new seamen's law closely reviewed in order to determine whether amendments were necessary. That amendment is desirable, especially where foreign shipping is involved, would seem to be unquestionable. Fortunately some of the provisions of the law do not go into effect until March, 1916, and there is time for modification.

The new seamen's law, which was originated by Senator La Follette in response to the demands of organized labor, has good features along humanitarian lines, but increases the already heavy cost of operating American ships and conflicts with some twenty treaties with foreign powers. The law righteously condemns involuntary servitude and other abuses that are now very rare. The sections dealing with safety at sea are similar to those already found in the navigating laws of the leading nations. The provisions safeguarding wages, improving rations, quarters and hours, and stopping employment in unseaworthy vessels, are generally commended but

that the merits of the measure are more than offset by the difficult problems it presents, the [illegible] it invites, and the setback it gives to the upbuilding of American merchant marine by adding [illegible] to the cost of operation.

[illegible] and amendment of the La Follette [illegible] to remedy the admitted evils and hardships [illegible] of the foreign [illegible]

Today's Ge[illegible] The Great[illegible]

Unlike the other [illegible] nerable in every part [illegible] limited reaches [illegible] te wounds of war could where no invaders wo[illegible] and where, if they [illegible] ing would be [illegible] could work [illegible] cruelty from the [illegible] joyed by the north [illegible] wild, thinly peopl[illegible] Archangel and O[illegible] scribed as follows [illegible] tin of the Nati[illegible] ciety.

"In the north [illegible] stretches a land [illegible] immense belts of [illegible] greyish tundra [illegible] the eye can [illegible] zons. Her[illegible] rivers cut their [illegible] waters, some dro[illegible] ed and other[illegible] cascade broken [illegible] ble pic[illegible] mland [illegible] royal [illegible] hunting [illegible]

"Archangel is [illegible] region whose [illegible] outside world, and th[illegible] has been able [illegible] distinction in the [illegible] ness, the [illegible] ing winters of [illegible] is much [illegible] the forests [illegible] fur bearing [illegible] are rich in noble [illegible] reindeer herds, the [illegible] which produce large [illegible] delicate fish meat and [illegible]

"The English [illegible] 'factory,' [illegible] during the reign [illegible] and since their [illegible] been exploited by [illegible] turers, traders [illegible] fishermen, but [illegible] passed the [illegible] for the [illegible] trails, narrow [illegible] vast forests, [illegible] causeways [illegible] lands, and [illegible] the northern [illegible] are scattered [illegible] far apart, [illegible] and prehistoric [illegible] are kept [illegible] the [illegible] occasional [illegible] The village [illegible] forgetful of the [illegible] that it [illegible] leagues of solitude.

"The north [illegible] characterized [illegible] country [illegible] been [illegible] etrated to [illegible] commercial [illegible] Arctic Sea [illegible] lously [illegible] skirmishing [illegible]

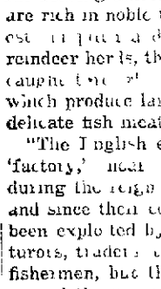

NEWSPAPERARCHIVE®

CLASSIFIED ADS

First insertion 25c—Each additional insertion 15c—for 25 words or less. Each additional word 1c per word per insertion.

EMPLOYMENT WANTED

WANTED—Nursing to do by day or by the week. Inquire 218 Turnpike Ave. Aug. 16 tf.

WANTED—Position in office or as clerk by young man 17 years old. Have completed three year high school course. Address "Position," care of Progress office. tf.

HELP WANTED

WANTED—Young man. Dooley Stewart Drug Store. S 7-8.

WANTED—Apprentice girls in millinery department at A. W. Leonardson's. A 31-tf.

FOR RENT

FOR RENT—Two furnished rooms, suitable for light housekeeping. Apply 406 South Second street.

FOR SALE

FOR SALE—A canoe. Apply to Preston Knight or Don Livingston. 3t

FOR SALE—Good piano at reasonable price. Must sell quick. C. I. P. & C. 322 or 912 Linden street. 8-13-...

FOR SALE—Two 1913 model ... cars. Apply by letter to "Ford" ... Progress. S 13 3t.

LOST—Gold bead necklace, ... heart pendant. Name on ... Lost between Merrill and ... streets. Please return to Progress office. S 13 3t.

FOUND—A pocket knife, ... the County National bank. Owner may have same by inquiring at Mrs. Matilda Viberg's 210 Fourth street. It.

SEED WHEAT

Smooth, red seed wheat for sale at Stone House farm. Good variety, yield per acre 32 bushels. James Mitchell, Clearfield, Pa.

ANNOUNCEMENTS

Prothonotary

We are authorized to announce **JOHN H. MOORE**, of Clearfield, as a candidate for prothonotary, subject to the rules of the Republican primary election. 6-11-tf

Register and Recorder

We are authorized to announce **ED. B. CHASE**, of Clearfield, as a candidate for Register and Recorder, subject to the rules of the republican primary election. 6-19-tf.

Register and Recorder

We are authorized to announce **TONE EVANS**, of DuBois, as a candidate for Register and Recorder, subject to the rules of the Republican primary election. 6-7-12.

County Commissioner

We are authorized to announce **OLIVER S. McCLOSKEY**, of Curwensville, as a candidate for County Commissioner, subject to the rules of the Republican primary election. 6-1-tf

FOR COUNTY COMMISSIONER

We are authorized to announce **WM. M. TEMPLETON** as a candidate for County Commissioner, of Lawrence township, subject to the rules of the Republican primary election. P. O. Address, Hyde, Pa.

PROTHONOTARY

We are authorized to announce **JAMES M. GALLAHER**, of Clearfield as a candidate for Prothonotary subject to the rules of the Republican primary election.

County Commissioner

We are authorized to announce **H. H. SPENCER**, of DuBois, as a candidate for County Commissioner, subject to the rules of the Republican primary election. 6 ...

For County Commissioner

We are authorized to announce **FRANK H. McCULLY**, of ... Mills, as a candidate for County Commissioner, subject to the rules of the Republican primary election. ...

County Commissioner

We ... HARRY ... as a candidate ... subject to the ... primary election ...

ITALIAN BAND

SALVATORE ...

TOUGH FIGHT ON FOR AUTOMOBILES FOR BALL PLAYERS

Two Most Valuable Players To Get Handsome Cars as Reward For Team Service

Illness and Accident Put Several Candidates Out of the Running, But Contest is a Hot One.

BY GEORGE R. HOLMES.
(United Press Staff Correspondent)

New York, Sept. 13.—In the excitement appertaining to two of the most hectic pennant dashes these United States have witnessed for years, one subject which is always good for a lot of speculation and columns and columns of space, has been overlooked.

What two ball players in the American and National leagues are going to ride around in automobiles next season at the expense of the manufacturers? (Chalmers.)

Its a question of sufficient importance to horn into the spotlight even in these turbulous times.

From this early September angle it appears that the judges are going to be confronted with a mighty large question this season. There wasn't a whole lot of argument to it last year—not with Johnny Evers standing out amid the pennant winning Braves like a headlight in the darkness, and Eddie Collins looming up amongst the winning Athletics like a diamond Jim Brady in a coal bin. But its a different question in this inflamed season.

A lot of things can happen between now and the first of October, including the killing of several contestants' chances, or making several persons contenders. On the theory, however, that everything is going to run along on an even keel from now until the bateries for the October classic are announced, there are several contenders in the National league from which a winner is going to be hard to select.

Grover Cleveland Alexander certainly has a bid, and a mighty high one too, judging from the looks of the National league standing. Young Al Mamaux, Fred Clarke's twirling sensation, also has earned consideration, unless something happens to dim his lustre before the season closes.

Down in St. Louis, they have a quiet, unheralded chap who is going to be hard to overlook—Frank Snyder who stands head and shoulders above any catcher in either league, who goes along catching A-1 ball and slamming out base hits regularly. Snyder hasn't received quite as much advertising as some of the others because the Cards have been down in the race, but the winners are decided on their value to their clubs, and Snyder, by his terrific slugging certainly has proved a candle to the groping Cardinals. Latest averages show him still batting around .325, and he has led the league since the first of August. Jake Daubert and Johnny Evers have each won the barrier once, and are still in the running.

Heine Groh has proved a valuable man to the Reds. The midget has been hitting over .300 all season, and fielding like a fiend. And is always a question whether a steady plugger, ... Vic ... of the Cubs shouldn't receive a lot of attention. Of course, there are a lot of others—each club has one or two but these men look a little stronger ... this comparatively early angle.

In the American league there aren't quite so many complications. Ty Cobb is leading the league in everything except errors, strike outs, and bonehead plays, and unless the famous ... jumps in front of an express train or ... and forgets to come on, ... can be ... on him.

...

CURWENSVILLE

Fred Kirk, of Philadelphia, spent Sunday in town.

W. E. Tobias, of Clearfield, was in town Saturday.

Isaac Irwin, of Clearfield spent Saturday night in town.

C. A. Rorabaugh attended to business in Grampian Saturday.

Chas. Smith, of South Side, recently purchased a Ford machine.

Victor Kirk of Lumber City motored to town Saturday morning.

Miles Wall and son Wilber motored to Warren and returned Sunday night.

Elexander Patton leaves this week to resume his work at the Yale university.

Chas. E. Patton, who is constructing a reservoir in Sykesville is home over Sunday.

Charles Peguesse, of the Adams Express force is spending his vacation in Atlantic City.

Miss Ella Montileus entertainde her young friends at her home on State street Friday night.

Brad Gamble, the popular P. R. R. operator spent Friday evening in Osceola Mills.

George Kaplan, of the "Boston Store" was in Altoona the latter part of last week.

Chief of Police Guy B. Clark returned from Buffalo Saturday after a ten day visit.

G. P. Orlady, son of superior court Judge George B. Orlady, was in Curwensville Saturday.

Thomas Sully left Saturday for Cambria county, to start his second term of school in that viciniy.

John Patton, of Indiana and Lucius Robison, of Rochester, spent Saturday evening with Mr. Patton's parents.

James Sterling left last week for Dickinson seminary at Williamsport, where he will register as a student.

Miss McCloskey, one of the new teachers of our schools, was on the sick list the latter part of last week.

Wm. H. Robison, treasurer of the H. J. Heinz Co., of Pittsburg visited his father J. P. Robison over Sunday.

James L. Smith is constructing a house on the rear of the Drencker house and lot, which he recenly purchased.

H. W. Riddle is building an addition to his Filbert street restaurant. Charles McClure, the contractor has the conract.

Mr. and Mrs. John Blake and Mr. and Mrs. A. E. Wolf attended the supper at the Country club on Saturday evening.

Maurice Dale, who has been employed by the Penn Public Service Co., of Clearfield will leave this week for State College, where he will register as a student in the ... Engineering department.

William P. Russell was home over Sunday. Mr. Russell, who is pursuing a course of architecture at the University of Pennsylvania, was employed during his vacation by the noted Philadelphia architect, Horace Fraumbain.

George Moore, of Luthersburg, visited his brother Charles on George street on Friday of last week. Mr. Moore was on his way to Dickinson college at Carlisle, where he will manage the Foot Ball team and captain the base ball team this college year.

RAILWAY MEN TO ORGANIZE

(By United Press)

Fort Worth, Sept. ...—A ... organization ... employes of the ... to be formed at a meeting ... week. While the organization will have ... the ... of Fort Worth it will ... employes ... Orleans and ...

LEONARD ...

FOR

...

Support

TOLL OF WAR HAS ... TO BABIES ...

Government Takes Hold ... and Medical Authorities ... To Mothers Through Press

BY WILLIAM G. SHEPHERD
(United Press Staff Correspondent)

London, Sept. 2.—(By Mail.)—The war is sapping the manhood of the nation; save the babies.

This cry is sweeping England today and almost for the first time in history the government and municipal authorities are given the subject earnest attention. The terrible toll of the battlefields, which the casualty lists printed in the newspapers emphasize each day, has begun to make England think about the future of the race.

Medical authorities are giving "Hints to Mothers" through the press and systematic investigations of infant life in the slums are bringing forth remarkable revelations.

England's slums are the worst in the world and England's new "baby campaign" has brought this fact home to the government and people.

The medical authorities have just discovered that in ... the great ... section of London, the birth rate is greater than the average for England and Wales. But why infants here die at the rate of 120 in 1,000 has also brought to light and corrective measures are being taken.

Among the many obsessions prevailing in this section, as reported by Dr. E. A. ..., are:

That just before and after childbirth a mother should drink gin; that maternity nurses are not necessary in case of childbirth; that a baby can not make enough heat to sleep in a cot by itself; that a baby must not be subjected to fresh air because it will get sore eyes; that it is unlucky to weigh a baby and dangerous to cut its fingernails; that bread is the proper food for infants; that milk bottles should be changed with kerosene because "kerosene will clean anything."

These, according to the investigator, are some of the contributing causes of the excessive infant mortality in England's slums, and all of these half-superstitions are ... to appalling conditions of filth and ignorance. London's slums are ... than any others, it is stated, and if an infant lives through the first six months it can live through anything. The fathers of these slum families are laborers, hawkers, beggars, cripples, porters, odd-work men, thieves and the usual riffle. The mothers are charwomen or engaged in like occupations.

But the fathers have largely disappeared from the slums.

They have gone to war. ...

...

PORTO RICO HAS JITNEY WAR.

(By United Press)

Washington, Sept. 13.—A real war between jitneys and a regular railroad ... Porto Rico. Up ... the railroad had a ... of the passenger business ... which ... Now ... the "jitneys" are ...

Although the ... fare was ten cents, ...

Now it is ... the railroad will be ... and all of its ... replaced with ... These improvements will cost many thousands of dollars, not counting what the ... has cost the road in ...

STATE FAIR OPENS AT LOUISVILLE.

Louisville, Sept. 13.—The thirteenth annual Kentucky State Fair was opened here today under ... conditions. The management ... working hard to make the exhibits of more than ordinary interest this year and the result has been the largest and best collection of agricultural and horticultural and live stock exhibits ever shown. Numerous free attractions and a daily program of ... and harness races will be features of the week.

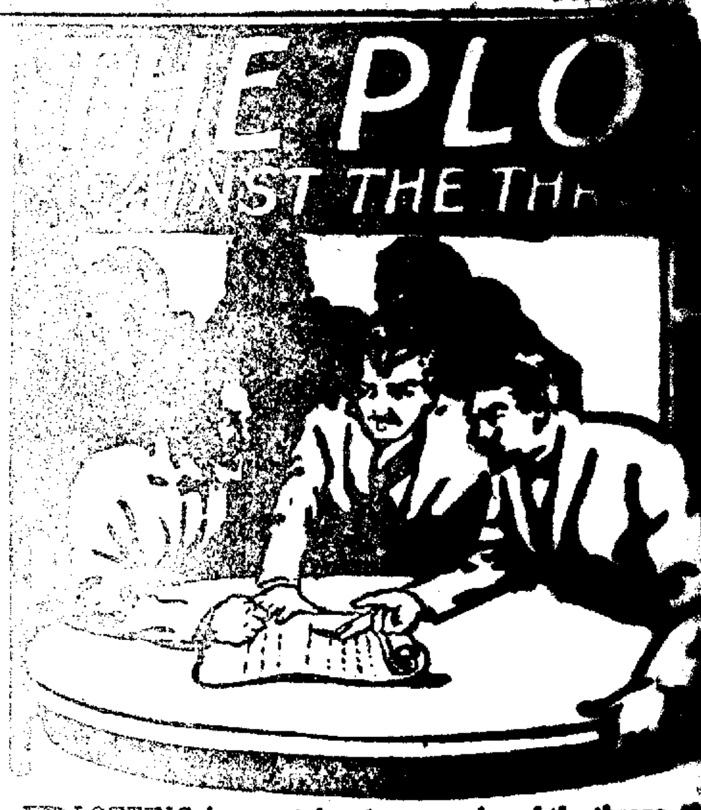

PLOTTING in secret for the possession of the throne, the conspirators are so well guarded that they fear no eavesdropping. But fearless Kitty Gray, through her clever strategy, hears their plans.

How she turns it all to account in aiding her search, and by fearless daring, overcomes one danger after another, is thrilling in the marvelous serial picture story of THE BROKEN COIN, the most brilliant and stirring serial picture ever thrown on the screen.

This is but one small episode of a great big story of strength, weakness, violence, terror, romance and love.

No living author is so fitted to handle such a thrilling plot as ... Hough, and no other producers but the Universal could have given it such a setting or furnished such an all star company of players for its presentation.

See THE BROKEN COIN

The Photo Play Serial Supreme **15 Episodes—One Each ...**

ONE WEEK ONLY

The Best Range at the Right Price
The Aluminum Cooking Ware FREE

THE SOUTH BEND MALLEABLE RANGE

ONE CENT A MEAL FOR ONE YEAR.

In almost every house there are practically one thousand meals a year prepared on the stove. Many people hesitate about paying five or ten dollars more to secure a reliable range—one that will cook these thousand meals a year with the least trouble and at the lowest cost. If you should add one cent to the cost of every meal for the first year only, you would soon make up the difference between the cheap range and the range that will last a lifetime.

Suppose your cheap range uses one cent's more of fuel in cooking each meal, or only three cents' worth more a day. In one year this range has cost you ten dollars extra—ten dollars more for fuel than the better range. Every year means that much more money burned up.

Suppose the better range does cost ten dollars more at first than the cheap one. The extra cost is nothing—it amounts to only one cent a meal. It will save you one cent a meal in fuel alone. In one year it will save the extra cost, and in ten years it will save you one hundred dollars, not counting what you save missing big repair bills.

You can open a bank account in your kitchen by buying a South Bend Malleable Range.

An expert demonstrator from the factory will be at our store for one week. He will tell you about the Patented Aluminum-Fused Copper-Bearing Flues. And prove to you why it is the best range made.

One Week Only—Remember The Date

September 15 to 22

WILLIAM F. POWELL

Hardware for Heating and Plumbing

South Second Street, CLEARFIELD, PA.

Are you ...

Have you ...

—The ... be found—watch for it.

NEWSPAPERARCHIVE®

...ssip for Tonight's Tea Table

...s. Curtis Moore and children, of ...field street went to Johnstown to ... a few weeks with her sister ... O. M. Lattes.

...h Baker, of Shamokin spent ... with friends in town.

...s Emma Hinkle left today for ...ine where she will teach school.

...s. George Johnson, formerly ...Daisy Thorn, left today for her ...ne in Washington, D. C.

...Pingel left today for Car...ale and Dickinson college.

...Hinkle, of Westover was shop...down today.

...Margaret Eyper, Edna ...and Nellie Bigler left today ...to attend Indiana normal.

...and Mrs. W. M. Wigand and ...children motored to St. Marys ...

...Quigley and family motored to ...yesterday.

...and Miss John Bowman, Ray... Helen Bowman motored to ...yesterday.

...Crouse, of Philipsburg, ...ing in town with friends.

...Kissell, of ...Houtzdale, and Laura ...motored to Pete Brown's yes...

...Clark, of Mahaffey and ..., of Indiana motored to ...yesterday.

...Underwood and Dale Chap... of State college, will attend school this win...

...Hicks Brown left for Osceola ...Pennsylvania as teacher ...Illinois there.

...Ben McIntyre, of DuBois, is ...visiting friends in town.

...and Mrs. Frank Harris and ...Philipsburg Bender retured Satur...from a motor trip to Harrisburg.

...and Mrs. John Norris and son, ...and Mrs. L. C. Norris and Miss ...Norris motored to Osceola yes...

Mrs. W. H. Patterson, Wil...m Patterson and Mr. and Mrs. Wright motored to DuBois yesterday.

William Patterson left today for Carlisle to attend Dickinson college.

Raymond Lansberry and Frederick Canavan left yesterday for Pittsburg to enter the Pittsburg university to study pharmacy.

Henry Powell, of Pittsburg, spent Sunday with his parents, Mr. and Mrs. H. B. Powell on Second street.

Miss Ruth Ewan who has been visiting Miss Julia Bell the past couple of weeks returned to her home in Atlantic City today.

Carl Whiteman returned from State college to spend Sunday with his parents.

Miss Georgie Lannick was operated on at the Williamsport hospital last week.

Mr. and Mrs. Rhinesmith and daughters, Mary and Nanie, John Smith and Donald Mitchell motored to Center county yesterday and spent the day at Mr. Rhinesmith's home.

Hugh Wicks, of Ridgway, motored to...yesterday.

...David McGarvey and Mrs. ...McGarvey spent yesterday at ...home of Mrs. Clark Gearhart, in ...

...Maloney of DuBois, was in ...on Saturday.

...Stewart left yesterday for ...University of Pittsburg to take ...pharmacy.

Mr. and Mrs. C. A. Tate left for their home in Altoona after a visit with Mrs. Elizabeth Kennard.

Mr. and Mrs. J. C. List, of Juniata, ...Sunday at the home of Frank ...berger.

Harold Cassidy, of Watkins, N. Y., returned to his home today after a visit with friends in town.

District Attorney Walter Welch left Sunday to spend two weeks at military camp at Platsburg, N. Y. Mr. Welsh was a high private in the ...in the Spanish-American war ...will be able to show some of ...how to shoot.

Miss Gretchen Kratzer who has ...spending the summer with ...here left this evening for her ...

Miss Charlotte Smith left today for Philadelphia to resume her duties as teacher in the Hornell schools.

Clarence Austin is visiting his par... Mr. and Mrs. Austin on Second ...

Roy Boyce and daughter Anna ...returned from a visit with Mrs. ...

Dr. Re... and daughter Vi... of Philadelphia were hopping ...town to...

Mr. and Mrs. J. ... motored ...Beach Everett last Friday and brought ...Walker's brother Clayton along ...spend the winter.

Mrs. Vanelling, of Sunbury is here ...her son Ed. on the West Side.

PAN-AMERICAN ROAD CONGRESS.

Oakland, Cal., Sept. 13.—Thousands of good roads boosters from every section of the United States and Canada, together with official representatives of several of the South American countries, filled the Municipal Auditorium this morning at the formal opening of the Pan-American Road Congress. Governor Charles W. Gates, of Vermont, chairman of the executive committee, delivered the opening address. Governor Johnson, California, and Mayor Davis, of Oakland welcomed the visitors, for whom response was made by George W. Tillson, president of the American Road Builders' Association, and Fairfax Harrison, president of the American Highway Association. At the subsequent sessions of the congress, which will continue until Friday night, the delegates will discuss subjects covering practically the entire field of road and street construction and maintenance and the organization and administration of highway affairs.

CELEBRATE OLD DEFENDERS' DAY.

Baltimore, Sept. 13.—Old Defenders' Day, the anniversary of the battle of North Point, where the Marylanders repulsed the British attack upon Baltimore, was celebrated today with an elaborate carnival and a municipal parade illustrating the progress and growth of the city. The formal opening of the new filtration plant was also a feature of the day.

SOUTH CAROLINA TO VOTE ON DRY LAW.

Columbia, Sept. 18—Whether South Carolina shall join the list of prohibition states will be decided tomorrow, when the people will vote on the question in accordance with action taken by the last legislature. Under the local option law now prevailing thirty counties of the state are "dry" and dispensaries are maintained in the other fourteen counties.

KURDS AGAIN AT ANCIENT GAME OF KILLING ENEMIES

Armenians, Traditional Foes of The Hardy Race, Victims of Renewed Activity

National Geographic Society Describes Terrors of Asia Minor and Their Peculiar Beliefs.

Washington, September 13.—The Kurds, who, report says, are again engaged in their favorite occupation of slaughtering Armenians, men, women and children, are described in the war primer issued by the National Geographic society today:

"The Kurds are a survival from the days when self-respecting men lived only, or at least, principally, by the sword. Their wild tribes are scattered throughout Asia Minor, acting to thwart the most modest efforts of the land toward modern comfort, security and organization. Although once fabulously rich, the country has not been able to bring forth a sufficiency through all the years that the Kurds have practiced the summer tent for the winter cottage, after preliminaries of killing the owner and his family, and the replenishing of goods' stores at the point of a rifle, the transaction usually followed by the burning of the looted shop.

"The Kurd is a picturesque citizen, and, whatever his numbers may be—census matters in Turkey are indefinite,—he is much more in evidence that the Armenians and other peoples amongst whom he lives. The Kurd is the traveler's first impression in Asia Minor, and, in most cases, he remains the predominate one. The Kurds wear clothes of vivid colors; they also wear rags, that is, the poorer ones, of the most reckless nondescription. The Kurds ride the best horses; they are always armed; they bully the Armenians, the travelers, and the overlord Turks, themselves.

"The Turks have been unable to get a complete mastery over their subject Kurds, and have employed an administrative policy toward them of letting them alone. Thus, the Kurd massacres Armenians, robs Armenians and travelers, and considers both of these occupations his just right. In a useful state, the Kurd lives in the hills and herds sheep. He is a pastoral tent-dweller in the summer. In the winter, he moves to the Mesopotamian plains, and either lives in his tent or turns the owner out of a selected house. His tent is of black, homespun goats' hair, and its furniture is mats, quilts and cooking pots. His children go naked and his women ragged. His board is set with sour milk, and, when by chance he builds a winter home, it consists of a hole in the ground with a flat roof of wattle and clay—airtight, smoke-tight There are small smoke vents in the roof, but the whole effect is that of a prairie dog's dwelling. Within, it is as light and airy as a low-level coal mine.

"To be of 'Ashirat' blood, in Kurdish estimation, is to be really worth while. The Kurds have a conscious superiority which gives them a certain bearing of noblesse and dignity. A Kurdish chief is an impressive often an affable indicidual. These people are not inclined to settle down, and they do not seem to want others to settle. In some districts, however, they have taken lands wholesale from the Armenians, massacring the owners, and have become rich landholders. Occasional Kurds attempt civilization.

"Officially, at least, the Kurds are Mohammedans. They reject the custom of veiling their women; reverence fire, and are, on subjects of religion, altogether liberal. Many of them are Kizilbashis, heretic Moslems, and some few are Christians. Their little feudel organizations are their nationalities, and their patriotism is a devotion to the privilege of being able to live at the expense of others. They are medieval, with all the headstrong irregularities of medieval times. It was not until 1913 that the first Kurdish newspaper appeared. This was published at Constantinople. As, however, there is no such thing as a definite written Kurdish language, the paper is carried on under some difficulty. There was something called a 'Kurdish movement' before the war, but its labors seemed hopeless. The latest reports from the haunts of the Kurds tell of the massacre of many thousands of Armenians."

WISCONSIN STATE FAIR OPENS.

Milwaukee, Sept. 13.—"Children's Day," with thousands of school children in attendance, ushered in the annual Wisconsin State Fair today. The fair this year is more elaborate than ever, and the live stock show, the dairy show and the display of agricultural, industrial and manufactured products are the most complete in the history of the association. Horse races, aeroplane flights, fireworks displays, band concerts, and free vaudeville will furnish entertainment for the crowds during the week.

Subscribe for The Progress.

MEAT CAUSE OF KIDNEY TROUBLE

Take Salts to Flush Kidneys if Back Hurts or Bladder Bothers.

If you must have your meat every day, eat it, but flush your kidneys with salts occasionally, says a noted authority who tells us that meat forms uric acid which almost paralyses the kidneys in their efforts to expel it from the blood. They become sluggish and weaken, then you suffer with a dull misery in the kidney region, sharp pains in the back or sick headache, dizziness, your stomach sours, tongue is coated and when the weather is bad you have rheumatic twinges. The urine gets cloudy, full of sediment, the channels often get sore and irritated, obliging you to seek relief two or three times during the night.

To neutralize these irritating acids, to cleanse the kidney and flush off the body's urinous waste get four ounces of Jad Salts from any pharamacy here take a tablespoonful in a glass of water before breakfast for a few days and your kidneys will then act fine. This famous salts is made from the acid of grapes and lemon juice, combined with lithia, and has been used for generations to flush and stimulate sluggish kidneys, also to neutralize the acids in urine, so it no longer irritates thus ending bladder weakness.

Jad Salts is inexpensive; cannot injure, and makes a delightful effervescent lithia-water drink.

NOTICE.

Notice is hereby given that application will be made to The Public Service Commission of the Commonwealth of Pennsylvania by The American Telephone and Telegraph Company of Pennsylvania and The Bell Telephone Company of Pennsylvania for a certificate of public convenience evidencing the Commission's approval of a bill of sale dated July 28th, 1915, for the sale by the former to the latter of certain central office equipment located in Allenown, Lehigh County; Berwick, Columbia County; Clearfield Clearfield County; Easton, Northampton County; Hazelton and Wilkes-Barre, Luzerne County; Johnsonburg and Ridgeway, Elk County; Lancaster, Lancaster County; Lewiston, Mifflin County; Reading, Berks County; Scsanton, Lackawanna County; Shippensburg, Cumberland County; Tamaqua, Schuylkill County; Tyrone, Blair County and York, York County, Pennsylvania, the public hearing on which will be held in the rooms of the Commission at Harrisburg on September 22, 1915, at 10 A. M., when and where all persons in interest may appear and be heard if they so desire.

Sept. 3-10.

SEED WHEAT

Smooth, red seed wheat for sale at Stone House farm. Good variety. $1.50 a bushel. Yield 32 bushels. James Mitchelul, Clearfield. S 13-14 w

DRY FARMERS IN GREAT CONCLAVE.

Stockton, Cal., Sept. 13.—Hundreds of men who have mastered the secret of making the desert blossom like a rose garden assembled in this city today to discuss the big problems of irrigation and reclamation, in their relation to the future development of large sections of the American continent. The occasion of the gathering is the annual meeting of the International Irrigation Congress. Delegates representing many of the states of the union and several of the provinces of Canada were on hand today when the congress was formally opened with an address by the president, J. B. Case, of Abilene, Kan. After two days in this city the congress will hold sessions in Fresno and Sacramento and at the end of the week will meet in San Francisco for the celebration of International Irrigation Congress day at the Panama-Pacific exposition. Secretary of Agriculture Houston, Myron T. Harrick, former ambassador to France, and the governors of Idaho, New Mexico, Colorado, Nevada and several other states are among the scheduled speakers.

ELKS THRONG ATLANTIC CITY.

Atlantic City, Sept. 13.—Thousands of members of the antlered fraternity rallied here today for the annual reunion of the New Jersey lodges of Elks. Numerous lodges of eastern Pennsylvania as well as those of New Jersey are represented at the gathering. A great parade along the boardwalk will be one of the spectacular features of the two-day program.

In the Road to Health

you may be stopped through poor eyesight; a good many troubles come from the eyes, and if they are not exactly right, they should be attended to at once. Delay in this direction is often dangerous. Drop in and let us advise you about glasses; whether you need them or not, and if you do, what kind are necessary.

Our optician is a graduate of the optical department of McCormick Neurological College, Chicago, Illinois.

Kennard & Snyder
210 Market Street,
Clearfield, - - - Penna.

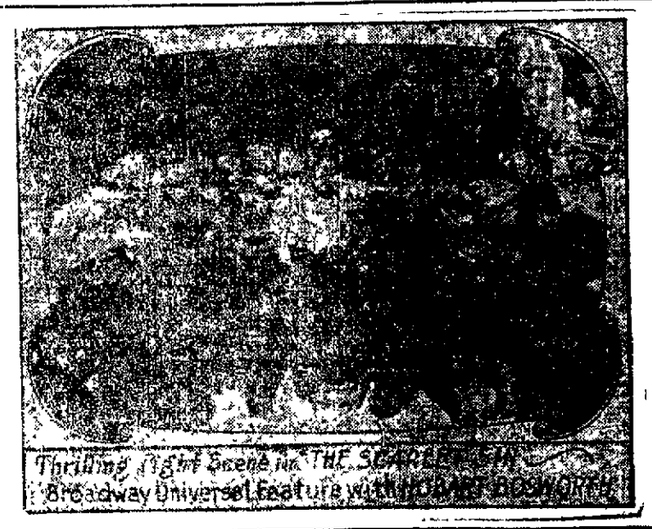

REPORT OF THE CONDITION —OF— THE BITUMINOUS NATIONAL BANK, AT WINBURNE

In the State of Pennsylvania, at the close of business September 2, 1915.

RESOURCES

Loans and Discounts		$160,058.42
U. S. Bonds to secure circulation		50,000.00
Other Securities owned, unpledged		112,096.82
Subscription to Stock of Federal Reserve Bank		1,950.00
Banking House		3,000.00
Furniture and Fixtures		3,000.00
Due from Federal Reserve Bank		5,506.97
Due from Reserve Agents		10,150.29
Due from other Banks		261.89
Checks and other Cash Items, nickels and cents		560.37
Notes of other National Banks		3,450.00
Lawful Money in Bank		22,044.85
Legal Tender Notes		4,750.00
Redemption Fund with U. S. Treas.		2,500.00
Total		$379,329.61

LIABILITIES

Capital Stock		50,000.00
Surplus		14,000.00
Undivided Profits		2,121.85
Circulation Notes		48,900.00
Deposits subject to check	$246 6[illegible]	
Certificates of Deposit	16,905.66	
Cashier's Checks	1,389 99	264,307 76
Total		$379,329.61

State of Pennsylvania, County of Clearfield, ss:

I, J. M. Laurie, Cashier of the above-named bank do solemnly swear that the above statement is true to the best of my knowledge and belief.

J. M. LAURIE, Cashier.

Correct—Attest
H. G. JONES
ROBERT H. SOMMERVILLE
JACOB SHUTZLER
Directors.

Subscribed and sworn to before me this 30th day of June, 1915.
W. D. DUKEMAN,
Notary Public.

Nassau Tires
"All-Mighty Tough"

Most non-skid tires kill themselves. Humpy tread jams down into fabric. Plies work loose and rub, creating internal destruction. Nassau Non-Skid Tires have depressions *instead* of knobs. And Nassau Tires pile up the miles!

CLEARFIELD HARDWARE CO.
CLEARFIELD, PENNA.

THERMOID RUBBER CO.
Makers
Trenton, N.J., U.S.A.

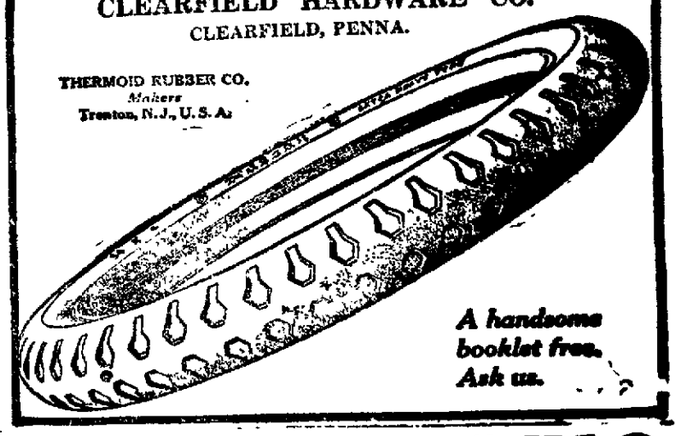

A handsome booklet free. Ask us.

CAUTION Avoid Substitutes
HORLICK'S MALTED MILK
FOR INFANTS, INVALIDS, TRAVELERS AND AGED
Horlick's
RACINE, WIS., U.S.A.

HORLICK'S
THE ORIGINAL
MALTED MILK
THE FOOD-DRINK FOR ALL AGES
TAKE A PACKAGE HOME
NO SUBSTITUTE IS "JUST AS GOOD"

The Progress Press

Is Equipped to Serve Your Commercial Printing Needs Promptly. Book, Catalog, Law and Pamplet work can be done economically and with dispatch.

May we not estimate on your next order?

Especial attention is called to the facilities of The Progress Press for printing law briefs.

The Progress Press is the only printing establishment in Clearfield equipped to turn out machine composition, which insures speed, uniformity, and finished quality. Call either phone. A Representative will call and give you estimates and any other information desired.

The Progress Press
Clearfield, Penna.

Read The 11th Episode in The Progress Tuesday, September 14

NEWSPAPERARCHIVE®

KAISER INSISTS UPON THE RIGHT TO KILL AMERICA

The Newspaper That Goes Home and Stays

THE CLEARFIELD PROGRESS

THE WEATHER: Fair tonight and Tuesday; probably thunder showers in the north portions.

Volume X — CLEARFIELD, PENNSYLVANIA, MONDAY, SEPTEMBER 13, 1915. — NUMBER

Clearfield Thinks Well of Tours and Sees Much Benefit

Business Men Think Campaign Should Be Continued Through Winter, and Tours Made Permanent

WANT BETTER ORGANIZATION NEXT YEAR

The General Committee of the Chamber of Commerce Get-acquainted tours of September 9 and 10 desires to express its appreciation of the loyal and enthusiastic support given them.

The committee on routes, committee on organization and transportation, finace commitee and committee on advertising were faithful to their respective duties and rendered splendid service for Clearfield...The committee desires especially to thank these who furnished automobiles for the trips.

The large number of citizens who left their business and joined the trip to get acquainted with out neighbors is a leading testimonial to the deep interest they take in creating and helping personally to maintain cordial relations throughout Clearfield County and neighboring communities.

James Mitchell, H. B. Powell, P. T. Davis, General Committee.

Keep at it.

That seems to be the burden of opinion of thoe interviewed by the Progress today on the subject of last week's friendship making tours.

Not only keep at it, but enlarge upon the original idea, bringing to the attention of the people of the county Clearfield's true attitude toward them, and the honest sentiment of the merchants of the town against sending their money away from home.

There is no doubt of the beneficial effect of the tour. Almost everyone is keenly appreciative of the good work done, and practically all of the peopl ewho met the business men fully understands the purposes of the tour. There are a few who habitually enjoy the narrower view who look upon it as a bid for business which should be theirs—and therein lies the danger.

These mew must be convinced beyond question of the sincerity of the business men of Clearfield in their "Bu it At Home" campaign. They must be shown that Clearfield is bidding by indirection only for any part of the business of their towns, and wants it only when it would otherwise go so far abroad as to be of no value whatever locally.

There is a deep-rooted snetiment in Clearfield that the work started under such auspices conditions should be kept up at all cost. Each merchant should, according to ideas of many who made the tour, exert every effort to keep he visit of the business men fresh in the minds of people of the county, and each one should be scrupulously careful to dispel the idea that Clearfield is trying to take business away from her sister towns.

There follow the opinions of some of the men who made the tour which will show the attitude of the business men generally toward the idea.

H. B. Powell, President County National Bank:

"The results of our getting acquainted tours may be potential rather than actual. If our chamber of commerce should let the work drop at the point we have reached the results would soon be lost. It is a principle of good publicity work that the advertiser must keep himself constantly before the public. That rule will apply with equal force in the advertising of a town. Those of us who joined in the tour will long remember the cordiality with which we were received at every stopping place. The local dealers at these points can not but endorse our "Trade at Home" platform. If the work of these tours is followed up by our business men the people of Clearfield county will be sure to think of Clearfield for such trading as can not be done at home, an dour excellen railroad facilities will bring them our way in increasing numbers."

James Mitchell, President Clearfield National Bank.

"If the good work is followed up we will certainly see benefit in the two days' tour of the county. The people met us cordially, and showed in many ways their friendliness toward Clearfield. What we should do now is to impress them with the real idea of the tour—to foster the "buy at home" doctrine. In some instances we were misunderstood, and the impression that we were out for all the business of the surrounding county should be dispelled without delay."

Pearl T .Davis, Treasurer Clearfield Trust Company:

"I think we made a very good impression in all of the towns visited on the country tour. The work should not stop now. We should push vigor-

fact that Clearfield is not after their everyday business, but wants to be considered when ever out of town buying is necessary for any reason. Good results are almost certain to follow if the work is kept up."

H. J. Flegal:

"If we are to get results from the tour, we must keep pegging away. man yof he people I talked to did not understand the spirit of the visit we made in the county. We must lose no time in putting them straight by telling them that we are not trying to capture all of the county's trade, but only that part of it which now goes to Chicago and elsewhere outside the county and state."

Leitzinger Broithers:

"We consider the idea of the business men's trips excellent. Meeting the many friends and patrons of our store all along the lines was a great pleasure to us, and we feel that Clearfield made many new friends. The people we met were generally glad to see us. Better than that, even, was the fact that the tours brought our own people together in closer relation. Next year, with better organization and advertising, we are sure the tour will be even more successful. In the meantime we must continue to impress our friends in the surrounding territory with the fact that we want only that part of their business which now goes abroad."

Ross and Woods:

"Much good is sure to result from the tours. We met friendliness on every hand, and the people of the county showed in their interest in the affair by meeting us more than half way. W eare strong for another tour next year."

Asbury Lee, Sr.:

'In my opinion the tour idea was a fine one. We made many new friends and renewed old friendships which will surely result favorably for Clearfield. The work should not be stopped, however. Every man interested in the original idea should continue to appeal to his friends and customers both in and out of Clearfield to trade at home."

ARTIC WANDERER HEARS OF BIG WAR AND STARTS HOME

Indian Runner Gives Him Months' Old News North of Edmonston

(By United Press)

London, Sept. 2.—(By Mail.)—How the news of the big war penetrated to the Arctic circle and rooted out an Englishman who has just now returned to fight was told here today.

Henry James, a subaltern, was 200 miles north of Elmonton when one day an Indian passed his camp and volunteered the information that a big war was on.

"That's all right," James answered. "Mexico and the United States are at it."

The Indian, however, insisted that it was a bigger fight.

James later struck camp and journeyed to the nearest trading post where he learned that England had been at war for months. He immediately returned to Canada and sailed for England.

WORK STARTED ON STORE FOUNDATION

Construction work on the foundation of the Shaw Brothers store building on Nichols street was started last Saturday. The contract for the foundation which is to be of concrete was given to contractor Furgeson.

Subscribe for The Progress.

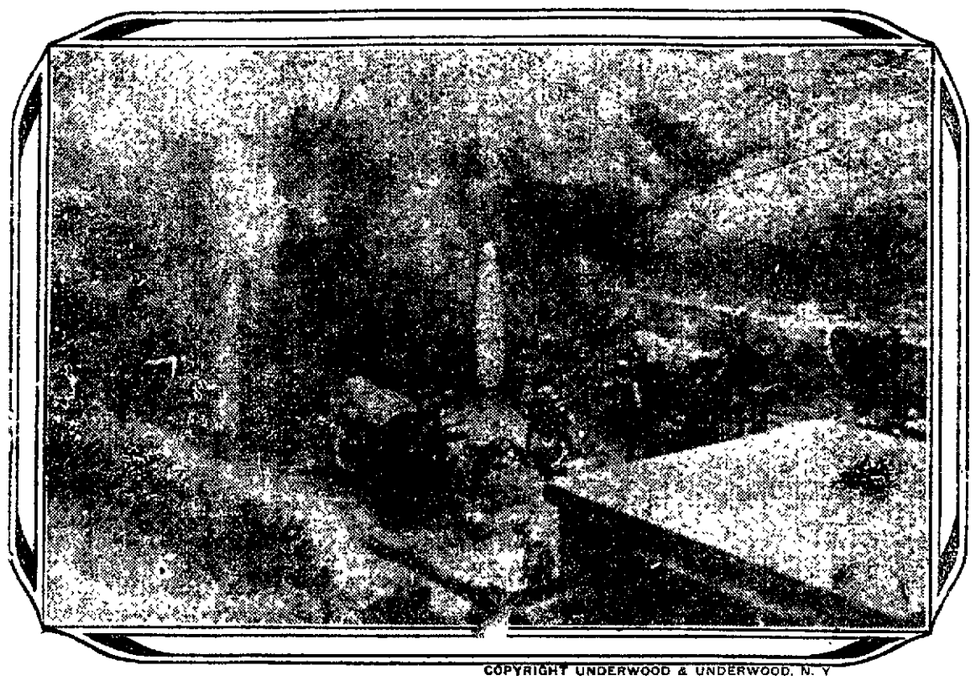

COPYRIGHT UNDERWOOD & UNDERWOOD, N. Y

HUGE STEEL PROJECTILES FLY SEVEN MILES OUT OF UNCLE SAM'S COAST DEFENSE FORT.

Fort Totten, N. Y., Uncle Sam's regulars who are stationed at the fort here, are not to be caught napping if the unforeseen happen. Target practice is held daily with the big 12-inch motors. These big fellows shown in the picture in the very act of discharging their huge steel projectiles weighing 750 pounds, have a range of 7 miles, ad woe betide any enemy coming within that range, for the men have made records hitting the targets and expect to do better every day.

LOOK FORWARD TO GREAT THINGS ON GRID. THIS YEAR

Football Enthusiasts In Quaker City Think Penn Stands A Very Good Chance

Squad Now Hard at Work at Port Deposit, Md., Where Dickson Will Put Players Through Their Paces.

(By United Press)

Philadelphia, Sept. 13.—Sport folk are now beginning to divide attention between the baseball pennant winners and prospective championship football teams for the coming season. With championship objects in view, many of the eastern colleges have opened their football headquarters. Quite a few of these are training in the mountains, within a very few days, all the pig-skin aggregations will be doing real work.

Quaker Town fans are looking toward Pennsylvania men and hoping for the best. Headed by the hard working By Dickson, twenty-six warriors, have deported for Port Deposit, Md., where they will get possibly more than the customary workout. For two weeks Penn's players will prepare for the coming football season, returning to Franklin Field about September 21. From this date until the opening of the season, Sept. 25, when the boys stack up against the West Virginia, Head Coach Brooks will endeavor to round a team into shape.

The "bugs" are counting on "Nig" Berry, the backfielder who played such sensational football with the scrubs last season. "Nig" has taken on several pounds of weight and promises to do some clever work during the coming football year. Williams, Dougherty and Lundberg, other scrub stars are expected to be heard from this year. Dougherty is a former Catholic High star and Williams is very much remembered at Lafayette.

The freshmen team cannot be overlooked. Last season this aggregation went through with only one defeat. Welsh, Stack and Grant, last year's freshmen are "hitting the dirt" with the regulars at Port Deposit. While real dope—or at least any quantity of it—is noticeably lacking at this early stage of the game, yet every indication points to Pennsylvania having a strong team.

BOSTON HERALD TO BE SOLD.

Boston, Sept. 13.—The property of the Boston Herald, Inc., publishers of the Morning Herald and Evening Traveler, will be sold at public auction tomorrow. The sale has been ordered because of a default in payment of semi-annual interest on mortgage bonds.

WISCONSIN WANTS DEMOCRATS.

(By United Press)

Milwaukee, Sept. 13.—Wisconsin's Democrats, who will hold their annual conference during the progress of the state fair, which opened here today, will consider means to bring the national Democratic convention to

A DAILY LESSON IN HISTORY

One Hundred Years Ago Today.

1815—Talleyrand resigned his post of chief minister to Louis XVIII of France and was succeeded several days later by the Duc de Richelieu.

Seventy-Five Years Ago Today.

1840—A great fair was being held in Boston to raise funds to complete the Bunker Hill monument.

Fifty Years Ago Today.

1865—End of the cholera epidemic in Constantinople, which in two months had cost nearly 50,000 lives.

Twenty-Five Years Ago Today.

1890—Memorial exercises for the late Samuel J. Randall of Pennsylvania were held in the United States senate.

WAR NEWS OF ONE YEAR AGO TODAY.

The Germans are making a stand at the River Aisne, according to the French war office. The French have re-occupied Amiens. The Germans are preparing to resist further advances north of Rhiems.

Berlin, via Sayville, denies allies' victory in the battle of the Marne, but says the German plan of campaign has been changed.

Von Hindenberg's army has defeated he Russians and crossed the Russian frontier, Berlin reports.

Shattered Austrian armies are making desperate stand before Przemysl.

OUR DAILY BIRTHDAY PARTY.

Princess Victoria Louise, only daughter of the German emperor and wife of the Duke of Brunswick, born at the Marmoor palace, near Potsdam, 23 years ago today.

Earl of Suffolk, who married a daughter of the late Levi Z. Leither, of Chicago, and Washington, born 38 years ago today.

Maud Ballington Booth, wife and co-worker of the founder and head of the Volunteers of America, born in Surrey, England, 50 years ago today.

Rev. C. W. Gordon ("Ralph Connor,") noted novelist, who has gone to the front as chaplain of a Canadian contingent, born at Glengarry, Ont., 55 years ago today.

John H. Bankhead, United States senator from Alabama, born in Marion (now Lamar) County, Ala., 73 years ago today.

Henry F. Ashurst, United States senator from Arizona, born at Winnemucca, Nev., 52 years ago today.

Dr. Cyrus Adler, noted Jewish scholar and educator, born at Van Buren, Ark., 52 years ago today.

Brig. Gen. John J. Pershing, who has been in command of the Eighth Infantry brigade on the Mexican border. born in Linn County, Mo., 55 years ago today.

Gen. Sir William R
leader-in-chief
forces in the
has be
years
Oba
senato

ALL DAY SERVICE AT REDEDICATION OF LOCAL CHURCH

Lutherans Have Big Day, Clearing Newly Renovated Edifice Of Load of Debt

Pastors of Other Churches Assist Rev. Allenback in Services Which Last Through Sabbath.

Yesterday the impressive rededication services of the Lutheran church were held throughout the day. It was a grand event to the member of the congregation who had looked forward to it with great expectation occuring as it did about six months after the completion of the building. Large crowds attended every service during the day, and the event was a grand success in every respect.

The members responded splendidly to the appeal of the ministers, and nearly the whole indebtedness was wiped out. In the morning over $2700 was subscribed, mostly by the different organizations of the church and the individual membres. At the evening service over $900 was subscribed,, the majority of which was given by members of the other churches of the town. The whole cost of improvements was $8500 of which amount $3700 had been previously given. There remains about $1200 to be raised, the responsibility for which the church concil took upon itself.

The services began promptly at 10:30 in the morning. After the opening exercises, the Reverened Dr. C. B .King, of Pittsburg, preached the sermon. He took as his text the first verse of the 122nd Psalm, "I was glad whe nthey said unto me let us go ito the house of the Lord." It was a sermon full of inspiration and enthusiasm.

The services in the afternoon were the nature of a good fellowship meeting. Dr. Bender, Dr. Reeve and Rev. R. C. Peters, gave addreases and brought greetings from their respective congregations. Also a number of letters were read from pastors who could not be present on account of services previously scheduled.

The evening services were opened by the pastor, Rev. C. R. Allenbach, assisted by the Rev. Dr. Bender, of Trinity M. E. church, and Rev. E. C. Reeve, of the Presbyterian church. Th escripture lesson and prayer being offered respectively. The act and prayer of rededication was performed by Rev. Allenbach, according to the customs of the Lutheran church.

The beautiful anthems sung by the choir and the solos sung by Miss Cooper and Mrs. E. T. Bachman were greatly appreciated.

The work of Rev. Allenbach is in most excellent shape, having the congregation united and most loyal to him and the church. It was a red letter day for the Lutherans and the people of Clearfield, who entered into he joy of the service and by their enerous gifts.

GOOD TIME DANCE

Every Monday night at the opera

Right of Germans to Murder American Asserted by Kaiser

Bernstorff To Hold Conference With Secretary of State Which May Have Serious Results

INSISTS UPON INVOLVING THE BRIT

United Press Bulletin

Washington, September 13.—"An amicable understanding" was by Secretary Lansing and Ambassador Bernstorff at their talk department today. The matter, according to this information, "is storff's hands to be taken up."

Just how broad this understanding was or what was meant Bernstorff's hands" was not explained, but the plain understanding a crisis has bee averted at least for present.

Summarized, the German position is this:

First. Liners will not be sunk unwarned by submarines unless opinion of the latter's commanders they seek to resist or escape.

Second. In special cases like the Arabic, regret will be expressed dmenity will be fixed by arbitration.

Third. Germany will not admit liability for indemnity without tion.

Fourth. Germany will undertake to guarantee against unwarned rine attacks only on conditio that Great Britain disavows orders to commanders to ram submarines on all occasions.

Fifth: If the United States wishes to convince Germany of the genuine neutral she must seek tosecure such a disavowal from British.

CANADIAN OFFICER ESCAPES PRISON IN HIS "ALTOGETHERS"

High Private Lends Him Rain Coat Which is Returned with Thanks

(By United Press)

London, Sept. 2.—(By Mail.)—A soldier correspondent writing from the firing line in Northern France tells how a Canadian officer escaped from the enemy in his "altogether."

"I was returning from a deserted village near —," he writes, "when to my astonishment I saw, leisurely strolling along ahead, a man entirely naked."

"We exchanged greetings and he told me his story. He had been captured by the Germans, stripped of his clothing and placed under guard. Eluding his guards he had regained our lines. I loaned him my waterproof and gave him a cigar that he asked for and he coolly continued his journey. I have since had the waterproof returned with a letter of thanks. He was a high Canadian officer.

STEAM ENGINEERS MEETING.

(By United Press)

Columbus, Sept. 13.—The national convention of the National Association of Steam Engineers commenced here today. About 2,500 delegates and visiting engineers, together families are attending.

ONE YEAR AGO TODAY IN THE WAR.

September 13, 1914—Battle of the Aisne continued; the Russians defeated the Germans in battle at Millawa, Russian Poland; the Serbians evacuated Semlin; the steamship Red Cross left New York with relief for the European war sufferers.

CARD OF THANKS

Mr. and Mrs. John Weimer thank their many friends for their kindness during the illness and death of their beloved baby Thelma.

Subscribe for The Progress.

Washington, Sept. 13.—The ambassador's message to Secretary however, threatened to bring new crisis in the Ger relations. He was to tell Germany did not intend to full satisfaction in the communication he presented a ago. Instead, the German ment, he said, only meant full regret.

The only conclusion in official cles here on the German change in attitude was that the Von Tirpitz party had gained the ascendency in Berlin and that the preceding conciliatory utterances by the government to the Washington administration had been modified to an amount almos to retraction.

Washington, Sept. 13—German Ambassador Bernstorff will tell the state deparment it was learned today, such instances as the Arabic will continue to occur until Great Britain avows orders to commanders of merchan men to ram submarines on all occasions.

The state department will be to understand that Germany's to the United States to secure disavowal from the British a means, according to viewpoint, of proving American neutrality.

It will also be stated that for satisfaction" for such that of the Arabic, Germany only "full regrets."

Arbitration, it will be pointed will be absolutely necessary many views the matter, to settle controversies over the loss of lives in disasters like the as much as the kaiser position not recognize America's rights vers ethe war zone in ships..

The nature of the he was to make to Secretary as it was learned from but unquestionable source to create an immediately situation at once between and Berlin government.

Secreary Lansing announced that no word had come from regarding the request for Dr. Dumba's recall.

Liner Santa Anna, Carrying 1700 Italians Reservists, Afire At Sea

Shipping Men Hint at Spies in Afire Report From Vessel's Commander

(By United Press)

New York, Sept. 13 —Several steamers are believed to be rushing to the aid of the Fabre liner Santa Anna ,afire at sea, one thousand miles due east of New York. Between 1400 and 1700 Italian reservists and 40 other passengers, including a number of women and children, are aboard. The Italian liner, Ancona, is believed to have caught the Santa Anna's wireless call for assistance flung out late last night. The Ancona left New York for Naples last Wednesday and is believed to have been less than 200 miles from the French steamed when the fire broke out. Shipping officers early today were without advices as to the fate of the steamers. In the absence of

formation as to the origin of blaze shipping agents think that the fire may have been set by a spy.

New York, Sept. 13—Wireless tions all along the coast were combi the Atlantic this afternoon for the of the liner Santa Anna, afire 1000 miles east with sons aboard. Since the of the burning steamer by the Cape May station last night, not a word has been received. More than fourteen hours have elapsed. As the minute sped by this afternoon grew more alarmed for the safety of the ship, though it were believed to be somewhere

NEWSPAPERARCHIVE®

KAISER INSISTS UPON THE RIGHT TO KILL AMERICA

The Newspaper That Goes Home and Stays

THE CLEARFIELD PROGRESS

THE WEATHER
Fair tonight and Tuesday; probably thunder showers in the north portions.

Volume X — CLEARFIELD, PENNSYLVANIA, MONDAY, SEPTEMBER 13, 1915. — NUMBER

Clearfield Thinks Well of Tours and Sees Much Benefit

Business Men Think Campaign Should Be Continued Through Winter, and Tours Made Permanent

WANT BETTER ORGANIZATION NEXT YEAR

The General Committee of the Chamber of Commerce Get-acquainted tours of September 9 and 10 desires to express its appreciation of the loyal and enthusiastic support given them.

The committee on routes, committee on organization and transportation, finace commitee and committee on advertising were faithful to their respective duties and rendered splendid service for Clearfield...The committee desires especially to thank these who furnished automobiles for the trips.

The large number of citizens who left their business and joined the trip to get acquainted with out neighbors is a leading testimonial to the deep interest they take in creating and helping personally to maintain cordial relations throughout Clearfield County and neighboring communities.

James Mitchell, H. B. Powell, P. T. Davis, General Committee.

Keep at it.

That seems to be the burden of opinion of thoe interviewed by the Progress today on the subject of last week's friendship making tours.

Not only keep at it, but enlarge upon the original idea, bringing to the attention of the people of the county Clearfield's true attitude toward them, and the honest sentiment of the merchants of the town against sending their money away from home.

There is no doubt of the beneficial effect of the tour. Almost everyone is keenly appreciative of the good work done, and practically all of the peopl ewho met the business men fully understands the purposes of the tour. There are a few who habitually enjoy the narrower view who look upon it as a bid for business which should be theirs—and therein lies the danger.

These mew must be convinced beyond question of the sincerity of the business men of Clearfield in their "Bu it At Home" campaign. They must be shown that Clearfield is bidding by indirection only for any part of the business of their towns, and wants it only when it would otnerwise go so far abroad as to be of no value whatever locally.

There is a deep-rooted sntiment in Clearfield that the work started under such auspices conditions should be kept up at all cost. Each merchant should, according to ideas of many who made the tour, exert every effort to keep he visit of the business men fresh in the minds of people of the county, and each one should be scrupulously careful to dispel the idea that Clearfield is trying to take business away from her sister towns.

There follow the opinions of some of the men who made the tour which will show the attitude of the business men generally toward the idea.

H. B. Powell, President County National Bank:

"The results of our getting acquainted tours may be potential rather than actual. If our chamber of commerce should let the work drop at the point we have reached the results would soon be lost. It is a principle of good publicity work that the advertiser must keep himself constantly before the public. That rule will apply with equal force in the advertising of a town. Those of us who joined in the tour will long remember the cordiality with which we were received at every stopping place. The local dealers at those points can not but endorse our "Trade at Home" platform. If the work of these tours is followed up by our business men the people of Clearfield county will be sure to think of Clearfield for such trading as can not be done at home, an dour excellen railroad facilities will bring them our way in increasing numbers."

James Mitchell, President Clearfield National Bank.

"If the good work is followed up we will certainly see benefit in the two days' tour of the county. The people met us cordially, and showed in many ways their friendliness toward Clearfield. What we should do now is to impress them with the real idea of the tour—to foster the "buy at home" doctrine. In some instances we were misunderstood, and the impression that we were out for all the business of the surrounding county should be dispelled without delay."

Pearl T .Davis, Treasurer Clearfield Trust Company:

"I think we made a very good impression in all of the towns visited on the country tour. The work should not stop now. We should push vigor-

fact that Clearfield is not after their everyday business, but wants to be considered whenever out of town buying is necessary for any reason. Good results are almost certain to follow if the work is kept up."

H. J. Flegal:

"If we are to get results from the tour, we must keep pegging away. man yof he people I talked to did not understand the spirit of the visit we made in the county. We must lose no time in putting them straight by telling them that we are not trying to capture all of the county's trade, but only that part of it which now goes to Chicago and elsewhere outside the county and state."

Leitzinger Brothers:

"We consider the idea of the business men's trips excellent. Meeting the many friends and patrons of our store all along the lines was a great pleasure to us, and we feel that Clearfield made many new friends. The people we met were generally glad to see us. Better than that, even, was the fact that the tours brought our own people together in closer relation. Next year, with better organization and advertising, we are sure the tour will be even more successful. In the meantime we must continue to impress our friends in the surrounding territory with the fact that we want only that part of their business which now goes abroad."

Ross and Woods:

"Much good is sure to result from the tours. We met friendliness on every hand, and the people of the county showed in hair interest in the affair by meeting us more than half way. W eare strong for another tour next year."

Asbury Lee, Sr.:

'In my opinion the tour idea was a fine one. We made many new friends and renewed old friendships which will surely result favorably for Clearfield. The work should not be stopped, however. Every man interested in the original idea should continue to appeal to his friends and customers both in and out of Clearfield to trade at home."

ARTIC WANDERER HEARS OF BIG WAR AND STARTS HOME

Indian Runner Gives Him Months' Old News North of Edmonston

(By United Press)

London, Sept. 2.—(By Mail.)—How the news of the big war penetrated to the Arctic circle and rooted out an Englishman who has just now returned to fight was told here today.

Henry James, a subaltern, was 200 miles north of Edmonton when one day an Indian passed his camp and volunteered the information that a big war was on.

"That's all right," James answered. "Mexico and the United States are at it."

The Indian, however, insisted that it was a bigger fight.

James later struck camp and journeyed to the nearest trading post where he learned that England had been at war for months. He immediately returned to Canada and sailed for England.

WORK STARTED ON STORE FOUNDATION

Construction work on the foundation of the Shaw Brothers store building on Nichols street was started last Saturday. The contract for the foundation which is to be of concrete was given to contractor Furgeson.

Advertise in The Progress

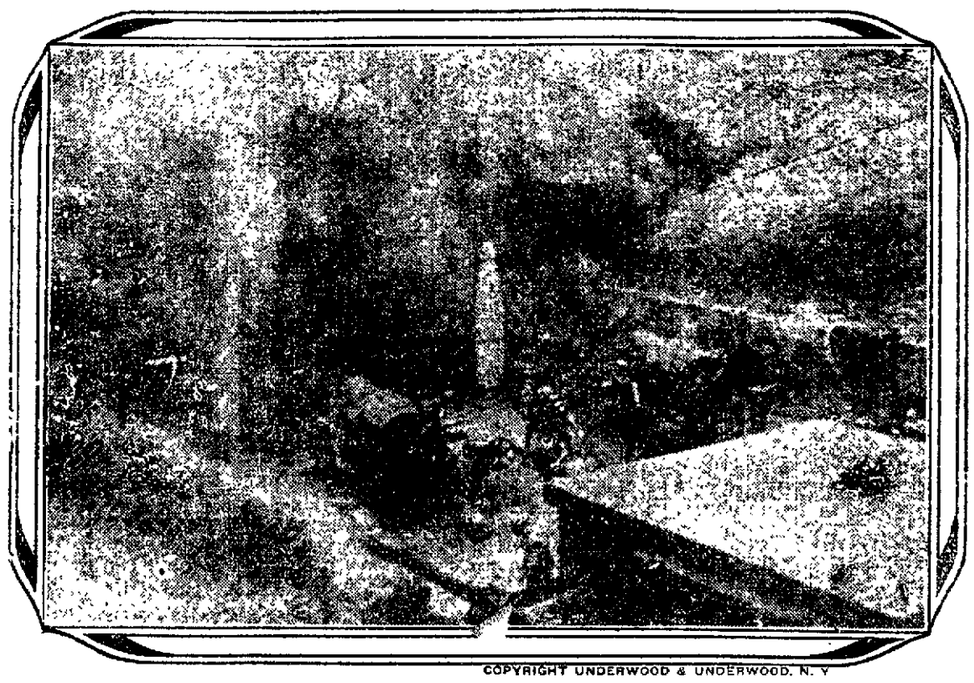

COPYRIGHT UNDERWOOD & UNDERWOOD, N. Y.

HUGE STEEL PROJECTILES FLY SEVEN MILES OUT OF UNCLE SAM'S COAST DEFENSE FORT.

Fort Totten, N. Y., Uncle Sam's regulars who are stationed at the fort here, are not to be caught napping if the unforeseen happen. Target practice is held daily with the big 12-inch motors. These big fellows shown in the picture in the very act of discharging their huge steel projectiles weighing 750 pounds, have a range of 7 miles, ad woe betide any enemy coming within that range, for the men have made records hitting the targets and expect to do better every day.

LOOK FORWARD TO GREAT THINGS ON GRID. THIS YEAR

Football Enthusiasts In Quaker City Think Penn Stands A Very Good Chance

Squad Now Hard at Work at Port Deposit, Md., Where Dinkson Will Put Players Through Their Paces.

(By United Press)

Philadelphia, Sept. 13.—Sport folk are now beginning to divide attention between the baseball pennant winners and prospective championship football teams for the coming season. With championship objects in view, many of the eastern colleges have opened their football headquarters. Quite a few of these are training in the mountains, within a very few days, all the pig-skin aggregations will be doing real work.

Quaker Town fans are looking toward Pennsylvania men and hoping for the best. Headed by the hard working By Dickson, twenty-six warriors, have deported for Port Deposit, Md., where they will get possibly more than the customary workout. For two weeks Penn's players will prepare for the coming football season, returning to Franklin Field about September 21. From this date until the opening of the season, Sept. 25, when the boys stack up against the West Virginia, Head Coach Brooks will endeavor to round a team into shape.

The "bugs" are counting on "Nig" Berry, the backfielder who played such sensational football with the scrubs last season. "Nig" has taken on several pounds of weight and promises to do some clever work during the coming football year. Williams, Dougherty and Lundberg, other scrub stars are expected to be heard from this year. Dougherty is a former Catholic High star and Williams is very much remembered at Lafayette.

The freshmen team cannot be overlooked. Last season this aggregation went through with only one defeat Welsh, Stack and Grant, last year's freshmen are "hitting the dirt" with the regulars at Port Deposit. While real dope—or at least any quantity of it—is noticeably lacking at this early stage of the game, yet every indication points to Pennsylvania having a strong team.

BOSTON HERALD TO BE SOLD.

Boston, Sept. 13.—The property of the Boston Herald, Inc., publishers of the Morning Herald and Evening Traveler, will be sold at public auction tomorrow. The sale has been ordered because of a default in payment of semi-annual interest on mortgage bonds.

WISCONSIN WANTS DEMOCRATS.

(By United Press)

Milwaukee, Sept. 13.—Wisconsin's Democrats, who will hold their annual conference during the progress of the state fair, which opened here today, will consider means to bring the national Democratic convention to Milwaukee.

A DAILY LESSON IN HISTORY

One Hundred Years Ago Today.

1815—Talleyrand resigned his post of chief minister to Louis XVIII of France and was succeeded several days later by the Duc de Richelieu.

Seventy-Five Years Ago Today.

1840—A great fair was being held in Boston to raise funds to complete the Bunker Hill monument.

Fifty Years Ago Today.

1865—End of the cholera epidemic in Constantinople, which in two months had cost nearly 50,000 lives.

Twenty-Five Years Ago Today.

1890—Memorial exercises for the late Samuel J. Randall of Pennsylvania were held in the United States senate.

WAR NEWS OF ONE YEAR AGO TODAY.

The Germans are making a stand at the River Aisne, according to the French war office. The French have re-occupied Amiens. The Germans are preparing to resist further advances north of Rhiems.

Berlin, via Sayville, denies allies' victory in the battle of the Marne, but says the German plan of campaign has been changed.

Von Hindenberg's army has defeated he Russians and crossed the Russian frontier, Berlin reports.

Shattered Austrian armies are making desperate stand before Przemysl.

OUR DAILY BIRTHDAY PARTY.

Princess Victoria Louise, only daughter of the German emperor and wife of the Duke of Brunswick, born at the Marmoor palace, near Potsdam, 23 years ago today.

Earl of Suffolk, who married a daughter of the late Levi Z. Leither, of Chicago, and Washington, born 38 years ago today.

Maud Ballington Booth, wife and co-worker of the founder and head of the Volunteers of America, born in Surrey, England, 50 years ago today.

Rev. C. W. Gordon ("Ralph Connor,") noted novelist, who has gone to the front as chaplain of a Canadian contingent, born at Glengarry, Ont., 55 years ago today.

John H. Bankhead, United States senator from Alabama, born in Marion (now Lamar) County, Ala., 73 years ago today.

Henry F. Ashurst, United States senator from Arizona, born at Winnemucca, Nev., 52 years ago today.

Dr. Cyrus Adler, noted Jewish scholar and educator, born at Van Buren, Ark., 52 years ago today.

Brig. Gen. John J. Pershing, who has been in command of the Eighth Infantry brigade on the Mexican border, born in Linn County, Mo., years ago today.

Gen. Sir William Birdwood, commander-in-chief of the Australian forces in the Dardanelles, and has been reported wounded, years ago today.

Obadiah Gardner, late senator from Maine, [illegible], Mich., 63 years

ALL DAY SERVICE AT REDEDICATION OF LOCAL CHURCH

Lutherans Have Big Day, Clearing Newly Renovated Edifice Of Load of Debt

Pastors of Other Churches Assist Rev. Allenback in Services Which Last Through Sabbath.

Yesterday the impressive rededication services of the Lutheran church were held throughout the day. It was a grand event to the member of the congregation who had looked forward to it with great expectation occuring as it did about six months after the completion of the building. Large crowds attended every service during the day, and the event was a grand success in every respect.

The members responded splendidly to the appeal of the ministers, and nearly the whole indebtedness was wiped out. In the morning over $2700 was subscribed, mostly by the different organizations of the church and the individual membres. At the evening service over $900 was subscribed,, the majority of which was given by members of the other churches of the town. The whole cost of improvements was $8500 of which amount $3700 had been previously given. There remains about $1200 to be raised, the responsibility for which the church concil took upon itself.

The services began promptly at 10:30 in the morning. After the opening exercises, the Reverened Dr. C. B .King, of Pittsburg, preached the sermon. He took as his text the first verse of the 122nd Psalm, "I was glad whe nthey said unto me let us go ito the house of the Lord." It was a sermon full of inspiration and enthusiasm.

The services in the afternoon were the nature of a good fellowship meeting. Dr. Bender, Dr. Reeve and Rev. R. C. Peters, gave addresses and brought greetings from their respective congregations. Also a number of letters were read from pastors who could not be present on account of services previously scheduled.

The evening services were opened by the pastor, Rev. C. R. Allenbach, assisted by the Rev. Dr. Bender, of Trinity M. E. church, and Rev. E. C. Reeve, of the Presbyterian church. Th escripture lesson and prayer being offered respectively. The act and prayer of rededication was performed by Rev. Allenbach, according to the customs of the Lutheran church.

The beautiful anthems sung by the choir and the solos sung by Miss Cooper and Mrs. E. T. Bateman were greatly appreciated.

The work of Rev. Allenbach is in most excellent shape, having the congregation united and most loyal to him and the church. It was a red letter day for the Lutherans and the people of Clearfield, who entered into the joy of the service and by their generous gifts.

GOOD TIME DANCE

Every Monday night at the opera house. Good music, perfect order.

Right of Germans to Murder Americans Asserted by Kaiser

Bernstorff To Hold Conference With Secretary of State Which May Have Serious Results

INSISTS UPON INVOLVING THE BRIT

United Press Bulletin

Washington, September 13.—"An amicable understanding" was reached by Secretary Lansing and Ambassador Bernstorff at their talk at the department today. The matter, according to this information, "is in Bernstorff's hands to be taken up."

Just how broad this understanding was or what was meant by "in Bernstorff's hands" was not explained, but the plain understanding is that a crisis has bee averted at least for present.

Summarized, the German position is this:

First. Liners will not be sunk unwarned by submarines, unless in the opinion of the latter's commanders they seek to resist or escape.

Second. In special cases like the Arabic, regret will be expressed and indemnity will be fixed by arbitration.

Third. Germany will not admit liability for indemnity without arbitration.

Fourth. Germany will undertake to guarantee against unwarned submarine attacks only on conditio that Great Britain disavows orders to commanders to ram submarines on all occasions.

Fifth: If the United States wishes to convince Germany of the friendly genuine neutrality she must seek tosecure such a disavowal from the British.

CANADIAN OFFICER ESCAPES PRISON IN HIS "ALTOGETHERS"

High Private Lends Him Rain Coat Which is Returned with Thanks

(By United Press)

London, Sept. 2.—(By Mail.)—A soldier correspondent writing from the firing line in Northern France tells how a Canadian officer escaped from the enemy in his "altogether."

"I was returning from a deserted village near —," he writes, "when to my astonishment I saw, leisurely strolling along ahead, a man entirely naked."

"We exchanged greetings and he told me his story. He had been captured by the Germans, stripped of his clothing and placed under guard. Eluding his guards he had regained our lines. I loaned him my waterproof and gave him a cigar that he asked for and he coolly continued his journey. I have since had the waterproof returned with a letter of thanks. He was a high Canadian officer.

STEAM ENGINEERS MEETING.

(By United Press)

Columbus, Sept. 13.—The national convention of the National Association of Steam Engineers commenced here today. About 2,500 delegate and visiting engineers, together with families are attending.

ONE YEAR AGO TODAY IN THE WAR.

September 13, 1914—Battle of the Aisne continued; the Russians defeated the Germans in battle at Millawa, Russian Poland; the Serbians evacuated Semlin; the steamship Red Cross left New York with relief for the European war sufferers.

CARD OF THANKS

Mr. and Mrs. John Weimer thank their many friends for their kindness during the illness and death of their beloved baby Thelma.

Subscribe for The Progress.

Washington, Sept. 13.—The ambassador's message to Secretary Lansing, however, threatened to bring a new crisis in the German relations. He was to tell that Germany did not intend to give full satisfaction in the information communication he presented a short ago. Instead, the German government, he said, only meant to express full regret.

The only conclusion in official circles here on the German government's change in attitude was that the Von Tirpitz party had gained the ascendency in Berlin and that the previous conciliatory utterances by the government to the Washington administration had been modified to an amount almos to retraction.

Washington, Sept. 13—German Ambassador Bernstorff will tell the state department it was learned today, that such instances as the Arabic will continue to occur until Great Britain disavows orders to commanders of merchantmen to ram submarines upon occasions.

The state department will be expected to understand that Germany's request to the United States to secure such a disavowal from the British is merely a means, according to German viewpoint, of proving Americans lack neutrality.

It will also be stated that the "full satisfaction" for such incidents as that of the Arabic, Germany means only "full regrets."

Arbitration, it will be pointed out, will be absolutely necessary since so many views the matter, to settle controversies over the loss of American lives in disasters like the Arabic, as much as the kaiser position that will not recognize America's rights to search vessels of the war zone in belligerent ships..

The nature of the statement that he was to make to Secretary Lansing, as it was learned from a confidential but unquestionable source, promises to create an exceedingly serious situation at once between Washington and Berlin government.

Secreary Lansing announced today that no word had come from Ambassador regarding the Arabic, or any request for Dr. Dumba's recall.

Liner Santa Anna, Carrying 1700 Italians Reservists, Afire At Sea

Shipping Men Hint at Spies in Ancona Report From Vessel's Commander

(By United Press)

New York, Sept. 13 —Several steamers are believed to be rushing to the aid of the Fabre liner Santa Anna ,afire at sea, one thousand miles due east of New York. Between 1400 and 1700 Italian reservists and 40 other passengers, including a number of women and children, are aboard. The Italian liner, Ancona, is believed to have caught the Santa Anna's wireless call for assistance flung out late last night. The Ancona left New York for Naples last Wednesday and is believed to have been less than 200 miles from the French steamed when the fire broke out. Shipping officers early today were without advices as to the fate of the steamer. In the absence of information as to the origin of the blaze shipping agents today held that the fire may have been set by a spy.

New York, Sept. 13—Wireless stations all along the coast were ordered by the Atlantic this afternoon for news of the liner Santa Anna, reported afire 1000 miles east with 1700 persons aboard. Since the first report of the burning steamer was received by the Cape May station last night, not a word has been received. More than fourteen hours have elapsed. As the [illegible] were without advices as to the fate of the Italian liner Ancona and other steamers. In the absence of information she were believed to be possibly

NEWSPAPERARCHIVE®
NEWSPAPERARCHIVE®

THE CLEARFIELD PROGRESS

[illegible]ed every day except Sunday by the Progressive Publishing Company, Opera House Building, Clearfield Pennsylvania

LEONARD R BROOKS, Managing Editor

OFFICERS

[illegible]OBERT H SOMMERVILLE, President — JAMES H MINDS, Vice-President
E. W HESS Secretary & Treasurer

DIRECTORS

ROBERT H SOMMERVILLE — JOHN W BARRATT — E. W. HESS
JAMES H MINDS — A S MOULTHROP — HARRY A REED

[illegible] Phone Number 176 — Bell Phone Number 47

TERMS OF SUBSCRIPTION

[illegible] Year	$3.00	Three Months	.75
[illegible] Months	$1.50	One Month	.25

[illegible] at the Post Office at Clearfield, Pennsylvania, as second class mail matter.

CIRCULATION STATEMENT

[illegible] Daily Circulation, January 1, 1915, to May 31, 1915, — 2465

ANALYSIS.

[illegible] of Clearfield by Carrier and R. F. D.,	1264	
[illegible] mile (shopping) radius in Clearfield County,	659	
[illegible], within County,	202	
[illegible] list, exchanges, correspondents, in Clearfield County	82	
Total in the County,	2207	
[illegible] all [illegible] outside County,	258	2465

THE CLEARFIELD PROGRESS is now a member of the Audit [illegible] of Circulations, a national institution whose reports govern the [illegible] millions of dollars of advertising space annually. Upon the com[illegible] of the first official audit, a full detailed report will be published.

[illegible]DAY EVENING, SEPTEMBER 13, 1915.

RECALLS THE CIVIL RIGHTS BILL.

The funeral of a worthy and respected negro of the [illegible] in the presence of a mixed assemblage of whites [illegible] blacks is reported in the southern states from time [illegible], but it has remained for Delaware to report one [illegible] which "all negroes were excluded" at the wish of [illegible] deceased. At the recent funeral of George Washing[illegible] Hall, Delaware's "best known negro," the pallbearers [illegible], according to the accounts, of some of the most [illegible] white men of the state. The accounts show [illegible] that Hall, who was known as "a white man's ne[illegible]," never associated with the members of his own race, [illegible] attempt was made to bury him in a cemetery for [illegible] and, this failing, "an entire lot was secured in a [illegible] burying ground and the grave was dug in the [illegible] of it."

If Hall had died about forty years earlier, perhaps he might have had his wish through an appeal of his friends to the law under the famous Civil Rights Bill, for [illegible] authors of that remarkable measure provided penalties also for "any cemetery that shall make any distinction as to admission and accommodation." The object of the Civil Rights Bill, briefly stated, was to induce the whites of the southern states, on pain of heavy fine, not only to sit beside the blacks in public conveyances, in theatres, in schools, in churches, and to eat with them in hotels, but to lie beside them in cemeteries—stopping short only of providing for the intimate relations of the two races in the world to come. The white south rejoiced, and George Washington Hall lost his only chance, when this act was declared unconstitutional in 1883.

AMENDMENT OF THE SEAMEN'S LAW.

Attorney General Gregory, in an opinion submitted [illegible] President Wilson, holds that a large proportion of for[illegible] ships in the American trade and all foreign built [illegible] under the American flag are exempt from import[illegible] provisions of the La Follette seamen's law. He also [illegible] Solicitor Thurman of the department of com[illegible] who ruled that the vessels of foreign countries with [illegible] laws "approximating" those of the United [illegible] are not subject to the section of the new law mak[illegible] extensive safety appliance requirements.

These legal views, seemingly offered with a view to [illegible] the embarrassment caused by certain features of [illegible] statute, recall the announcement made in [illegible] that President Wilson was having the new seamen's law closely reviewed in order to determine whether amendments were necessary. That amendment is desir[illegible], especially where foreign shipping is involved, would [illegible] to be unquestionable. Fortunately some of the pro[illegible] of the law do not go into effect until March, 1916, and there is time for modification.

The new seamen's law, which was originated by Senator La Follette in response to the demands of organized labor, has good features along humanitarian lines, but increases the already heavy cost of operating American ships and conflicts with some twenty treaties with foreign powers. The law righteously condemns involuntary servitude and other abuses that are now very rare. The sections dealing with safety at sea are similar to those already found in the navigating laws of the leading nations. The provisions safeguarding wages, improving rations, quarters and hours, and stopping employment in unseaworthy vessels, are generally commended [illegible] that the merits of the measure are more than off[illegible] the difficult problems it presents, [illegible] it invites, and the setback it gives to the [illegible] American merchant marine by adding [illegible] to the cost of operation.

[illegible] and amendment of the La Follette [illegible]

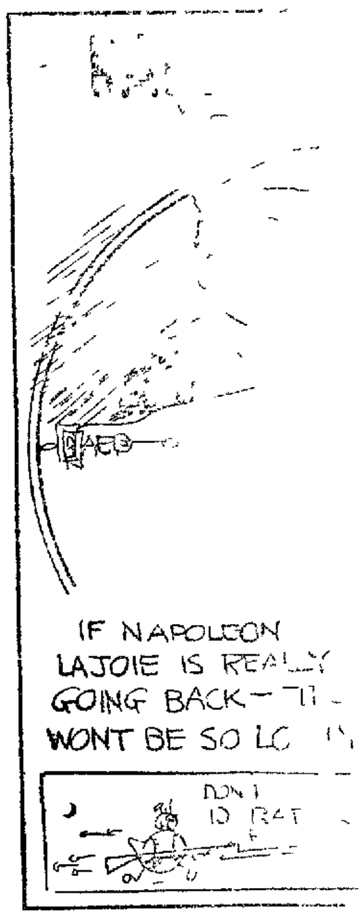

Today's Ge[illegible] The Grea[illegible]

Unlike the other [illegible] nerable in every part [illegible] limited reaches [illegible] wounds of war [illegible] where no invaders [illegible] and where, if they [illegible] ing would be [illegible] could work [illegible] cuity from the [illegible] joyed by the north [illegible] wild, thinly peopl[illegible] Archangel and O[illegible] scribed as follows [illegible] tin of the Nati[illegible] ciety.

"In the north [illegible] stretches a land [illegible] immense belts of [illegible] greyish tundra [illegible] the eye can [illegible] zons. Here [illegible] rivers cut their [illegible] waters, some [illegible] ed and other [illegible] cascade broken [illegible] ble [illegible] inland [illegible] royal [illegible] hunting [illegible]

"Archangel is [illegible] region whose [illegible] outside world, and [illegible] has been able [illegible] distinction in the [illegible] ness, the [illegible] ing winters of [illegible] is much econo[illegible] the forests are [illegible] fur bearing anima[illegible] are rich in noble [illegible] est [illegible] reindeer herds, the g[illegible] caught [illegible] which produce large [illegible] delicate fish meat and [illegible]

"The English [illegible] 'factory,' near [illegible] during the reign [illegible] and since then [illegible] been exploited by [illegible] turers, traders [illegible] fishermen, but th[illegible] passed the [illegible] for the [illegible] trails, narrow [illegible] vast forests, [illegible] causeways [illegible] lands, and [illegible] the northern [illegible] are scattered [illegible] far apart, where [illegible] and prehisto[illegible] are kept [illegible] the [illegible] occasional [illegible] The village [illegible] forgetful of the [illegible] that it contain[illegible] leagues of solitu[illegible]

"The north [illegible] chora [illegible] country [illegible] etrated to Arch[illegible] commerc[illegible] A [illegible] lously [illegible] ski [illegible]

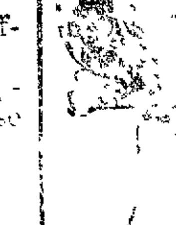

NEWSPAPERARCHIVE® NEWSPAPERARCHIVE®

CLASSIFIED ADS

First insertion 25c—Each additional insertion 15c—for 25 words or less. Each additional word 1c per word per insertion.

EMPLOYMENT WANTED

WANTED—Nursing to do by day or by the week. Inquire 218 Turnpike Ave. Aug. 16 tf.

WANTED—Position in office or as clerk by young man 17 years old. Have completed three year high school course. Address "Position," care of Progress office. tf.

HELP WANTED

WANTED—Young man. Dooley Stewart Drug Store. S 7-8.

WANTED—Apprentice girls in millinery department at A. W. Leonardson's. A 31-tf.

FOR RENT

FOR RENT—Two furnished rooms, suitable for light housekeeping. Apply 406 South Second street.

FOR SALE

FOR SALE—A canoe. Apply to Preston Knight or Don Livingston. 3t

FOR SALE—Good piano at reasonable price. Must sell quick. C. P. & C. 323 or 912 Linden street. 9-13-

FOR SALE—Two 1913 model [illegible] cars. Apply by letter to "Ford," care Progress. S 13 3t.

LOST—Gold bead necklace [illegible] heart pendant. Name on pendant. Lost between Merrill and Market streets. Please return to Progress office. S 13 3t.

FOUND—A pocket knife, near the County National bank. Owner may have same by inquiring at Mrs. Matilda Viberg's 210 Fourth street. 1t.

SEED WHEAT

Smooth, red seed wheat for sale at Stone House farm. Good variety, yield per acre 32 bushels. James Mitchell, Clearfield, Pa.

ANNOUNCEMENTS

Prothonotary

We are authorized to announce **JOHN H. MOORE**, of Clearfield, as a candidate for prothonotary, subject to the rules of the Republican primary election. 6-11-tf

Register and Recorder

We are authorized to announce **ED. B. CHASE**, of Clearfield, as a candidate for Register and Recorder, subject to the rules of the republican primary election. 6-19-tf.

Register and Recorder

We are authorized to announce **TONE EVANS**, of DuBois, as a candidate for Register and Recorder, subject to the rules of the Republican primary election. 6-7-tf.

County Commissioner

We are authorized to announce **OLIVER S. McCLOSKEY**, of Curwensville, as a candidate for County Commissioner, subject to the rules of the Republican primary election. 6-1-tf

FOR COUNTY COMMISSIONER

We are authorized to announce **WM. M. TEMPLETON** as a candidate for County Commissioner, of Lawrence township subject to the rules of the Republican primary election. P. O. Address, Hyde, Pa.

PROTHONOTARY

We are authorized to announce **JAMES M. GALLAHER**, of Clearfield as a candidate for Prothonotary subject to the rules of the Republican primary election.

County Commissioner

We are authorized to announce **H. H. SPENCER**, of DuBois, as a candidate for County Commissioner, subject to the rules of the Republican primary election. 6-1-tf

For County Commissioner

We are authorized to announce **FRANK H. McCULLY**, of [illegible] Mills, as a candidate for County Commissioner, subject to the rules of the Republican primary election. [illegible]

County Commissioner

We are authorized to announce **HARRY L. BOR[illegible]** [illegible]

ITALIAN BAND

SALVATORE [illegible]

TOUGH FIGHT ON FOR AUTOMOBILES FOR BALL PLAYERS

Two Most Valuable Players To Get Handsome Cars as Reward For Team Service

Illness and Accident Put Several Candidates Out of the Running, But Contest is a Hot One.

BY GEORGE R. HOLMES.
(United Press Staff Correspondent)

New York, Sept. 13.—In the excitement appertaining to two of the most hectic pennant dashes these United States have witnessed for years, one subject which is always good for a lot of speculation and columns and columns of space, has been overlooked.

What two ball players in the American and National leagues are going to ride around in automobiles next season at the expense of the manufacturers? (Chalmers.)

Its a question of sufficient importance to horn into the spotlight even in these turbulous times.

From this early September angle it appears that the judges are going to be confronted with a mighty large question this season. There wasn't a whole lot of argument to it last year—not with Johnny Evers standing out amid the pennant winning Braves like a headlight in the darkness, and Eddie Collins looming up amongst the winning Athletics like a diamond Jim Brady in a coal bin. But its a different question in this inflamed season.

A lot of things can happen between now and the first of October, including the killing of several comestants' chances, or making several persons contenders. On the theory, however, that everything is going to run along on an even keel from now until the bateries for the October classic are announced, there are several contenders in the National league from which a winner is going to be hard to select.

Grover Cleveland Alexander certainly has a bid, and a mighty bigy one too, judging from the looks of the National league standing. Young Al Mamaux, Fred Clarke's twirling sensation, also has earned consideration, unless something happens to dim his lustre before the season closes.

Down in St. Louis, they have a quiet, unheralded chap who is going to be hard to overlook—Frank Snyder who stands head and shoulders above any catcher in either league, who goes along catching A-1 ball and slamming out base hits regularly, Snyder hasn't received quite as much advertising as some of the others because the Cards have been down in the race, but the winners are decided on their value to their clubs, and Snyder, by his terrific slugging certainly has proved a candle to the groping Cardinals. Latest averages show him still batting around .325, and he has led the league since the first of August. Jake Daubert and Johnny Evers have each won the barrier once, and are still in the running.

Heine Groh has proved a valuable man to the Reds. The midget has been hitting over .300 all season, and fielding like a flash. And is always a question whether a steady plugger, [illegible] Vic [illegible] of the Cubs shouldn't receive a lot of attention. Of course, there are a lot of others—each club has one or two but these men look a little stronger than [illegible] this comparatively early angle.

In the American league there aren't quite so many candidates. Ty Cobb is leading the league in everything except errors, strike outs, and bonehead plays, and unless the famous [illegible] jumps in front of an express train or [illegible] and forgets to come on, [illegible] have [illegible] car loaded on him.

[illegible] Eddie Collins, Walter Johnson [illegible]

[illegible]

help the firemen.

CURWENSVILLE

Fred Kirk, of Philadelphia, spent Sunday in town.

W. E. Tobias, of Clearfield, was in town Saturday.

Isaac Irwin, of Clearfield spent Saturday night in town.

C. A. Rorabaugh attended to business in Grampian Saturday.

Chas. Smith, of South Side, recently purchased a Ford machine.

Victor Kirk of Lumber City motored to town Saturday morning.

Miles Wall and son Wilbur motored to Warren and returned Sunday night.

Elexander Patton leaves this week to resume his work at the Yale university.

Chas. E. Patton, who is constructing a reservoir in Sykesville is home over Sunday.

Charles Peguesse, of the Adams Express force is spending his vacation in Atlantic City.

Miss Ella Montileus entertainde her young friends at her home on State street Friday night.

Brad Gamble, the popular P. R. R. operator spent Friday evening in Osceola Mills.

George Kaplan, of the "Boston Store" was in Altoona the latter part of last week.

Chief of Police Guy B. Clark returned from Buffalo Saturday after a ten day visit.

G. P. Orlady, son of superior court Judge George B. Orlady, was in Curwensville Saturday.

Thomas Sully left Saturday for Cambria county, to start his second term of school in that viciniy.

John Patton, of Indiana and Lucius Robison, of Rochester, spent Saturday evening with Mr. Patton's parents.

James Sterling left last week for Dickinson seminary at Williamsport, where he will register as a student.

Miss McCloskey, one of the new teachers of our schools, was on the sick list the latter part of last week.

Wm. H. Robison, treasurer of the H. J. Heinz Co., of Pittsburg visited his father J. P. Robison over Sunday.

James L. Smith is constructing a house on the rear of the Drencker house and lot, which re receniy purchased.

H. W. Riddle is building an addition to his Filbert street restaurant. Charles McClure, the contractor has the conract.

Mr. and Mrs. John Blake and Mr. and Mrs. A. Z. Wolf attended the supper at the Country club on Saturday evening.

Maurice Dale, who has been employed by the Penn Public Service Co. of Clearfield will leave this week for State College, where he will register as a student in the [illegible] Engineering department.

William P. Russell was home over Sunday. Mr. Russell, who is pursuing a course of architecture at the University of Pennsylvania, was employed during his vacation by the noted Philadelphia architect, Horace Trambain.

George Moore, of Luthersburg, visited his brother Charles on Grove street on Friday of last week. Mr. Moore was on his way to Dickinson college at Carlisle, where he will manage the Foot Ball team and captain the base ball team this college year.

RAILWAY MEN TO ORGANIZE

(By United Press)

Fort Worth, Sept. [illegible] [illegible] organization [illegible] railway employes of the [illegible] to be formed at a meeting [illegible] week. While the organization will have as its chief [illegible] the interests of employes [illegible] of Fort Worth it will [illegible] employes [illegible]

[illegible] (Under [illegible])

FOR

[illegible]

Support

TOLL OF WAR HAS [illegible] TO BABIES [illegible]

[illegible] Open Campaign; Lives of Babies to [illegible] Up For Coming [illegible]

Government Takes Hand in Program, and Medical Authorities Issue Hints To Mothers Through Press

BY WILLIAM G. [illegible]
(United Press Staff Correspondent)

London, Sept. 2.—(By Mail.)—The war is sapping the manhood of the nation; save the babies.

This cry is invading England today and almost for the first time in history the government and municipal authorities are given the subject earnest attention. The terrible toll of the battlefields, which the casualty lists painted in the newspapers emphasize each day, has begun to make England think about the future of the race.

Medical authorities are giving "Hints to Mothers" through the press and systematic investigations of infant life in the slums are bringing forth remarkable revelations.

England's slums are the worst in the world and England's new "baby campaign" has brought this fact home to the government and people.

The medical authorities have just discovered that in [illegible], the great slum section of London, the birth rate is greater than the average for England and Wales. But why infants here die at the rate of 120 in 1,000 has also brought to light and corrective measures are being taken.

Among the many obsessions prevailing in this section, as reported by Dr. E. A. [illegible], a municipal investigator, are:

That just before and after childbirth a mother should drink gin; that maternity nurses are not necessary in case of childbirth; that a baby can not make enough heat to sleep in a cot by itself; that a baby must not be subjected to fresh air because it will get sore eyes; that it is unlucky to weigh a baby and dangerous to cut its fingernails; that bread [illegible] is proper food for infants; that milk bottles should be cleaned with kerosene because "kerosene will clean anything."

These, according to the investigator, are some of the contributing causes of the excessive infant mortality in England's slums, and all of these half-superstitions are [illegible] appalling conditions of filth and ignorance. London's slums are dirtier than any others, it is stated, and if an infant lives through the first six months it can live through anything. The fathers of these slum families are laborers, hawkers, beggars, cripples, porters, odd-work men, thieves and the usual riffle. The mothers are charwomen or engaged in like occupations.

But the fathers have largely disappeared from the slums.

They have gone to war. The wives have encouraged them to enlist, in many cases because the government's separation allowance [illegible]

[illegible]

The notification of births often comes to the [illegible]

[illegible]

served.

PORTO RICO HAS JITNEY WAR.

(By United Press)

Washington, Sept. 13.—A real war between jitneys and a regular railroad [illegible] Porto Rico. Up to [illegible] the railroad had a monopoly of the passenger business between [illegible] which amounted to [illegible] persons a year. When the jitney [illegible] made their appearance [illegible] are carrying [illegible]

Although the [illegible] fare was ten cents, the [illegible]

Now it is [illegible] the railroad will be [illegible] and all of its equipment replaced with [illegible] appliances. These improvements will cost many thousands of dollars, not counting what the [illegible] cost the road in [illegible]

STATE FAIR [illegible] AT LOUISVILLE.

Louisville, Sept. 13.—The thirteenth annual Kentucky State Fair was opened here today under [illegible] conditions. The management [illegible] working hard to make the exhibits of more than ordinary [illegible] this year and the result has been the largest and best collection of agricultural and horticultural and live stock exhibits ever shown. Numerous free attractions and a daily program of [illegible] and harness races will be features of the week.

PLOTTING in secret for the possession of the throne, the conspirators are so well guarded that they fear no eavesdropper. But fearless Kitty Gray, through her clever strategy, hears their plans.

How she turns it all to account in aiding her search, and by fearless daring, overcomes one danger after another, is thrillingly told in the marvelous serial picture story of THE BROKEN COIN, the most brilliant and stirring serial picture ever thrown on the screen.

This is but one small episode of a great big story of strength, weakness, violence, terror, romance and love.

No living author is so fitted to handle such a thrilling plot as Emerson Hough, and no other producers but the Universal could have given it such a setting or furnished such an all star company of players for its presentation.

See THE BROKEN COIN

The Photo Play Serial Supreme **15 Episodes—One Each**

ONE WEEK ONLY

The Best Range at the Right Price

The Aluminum Cooking Ware FREE

THE SOUTH BEND MALLEABLE RANGE

ONE CENT A MEAL FOR ONE YEAR.

In almost every house there are practically one thousand meals a year prepared on the stove. Many people hesitate about paying five or ten dollars more to secure a reliable range—one that will cook these thousand meals a year with the least trouble and at the lowest cost. If you should add one cent to the cost of every meal for the first year only, you would soon make up the difference between the cheap range and the range that will last a lifetime.

Suppose your cheap range uses one [illegible] more of fuel in cooking each meal, or only three cents' worth more a day. In one year this range has cost you ten dollars extra—ten dollars more for fuel than the better range. Every year means that much more money burned up.

Suppose the better range does cost ten dollars more at first than the cheap one. The extra cost is nothing—it amounts to only one cent a meal. It will save you one cent a meal in fuel alone. In one year it will save the extra cost and in ten years it will save you one hundred dollars, not counting what you save missing big repair bills.

You can open a bank account in your kitchen by buying a South Bend Malleable Range.

An expert demonstrator from the factory will be at our store for one week. He will tell you about the Patented Aluminum-Fused Copper-Bearing Flues. And prove to you why it is the best range made.

One Week Only—Remember The Date

September 15 to 22

WILLIAM F. POWELL

Hardware for Heating and Plumbing

South [illegible] Street, CLEARFIELD, PA.

ossip for Tonight's Tea Table

Curtis Moore and children, of ...field street went to Johnstown to ... a few weeks with her sister ... O. M. Lattes.

... Baker, of Shamokin spent ... with friends in town.

... Simon Hinkle left today for ... where she will teach school.

... George Johnson, formerly ... Times, left today for her ... Washington, D. C.

... Pingel left today for Car... College.

... Hinkle, of Wantover was shop... today.

... Margaret Eyper, Edna ... Nellie Bigler left today ... attend Indiana normal.

... Mrs. W. M. Wigand and ... motored to St. Marys ...

... and family motored to ... yesterday.

... and Mrs. John Bowman, Ray... Helen Bowman motored to ... yesterday.

... Crouse, of Philipsburg, ... in town with friends.

... Kissell, of ... Shaft, and Laura ... motored to Pete Brown's yes...

... Clark, of Mahaffey and ..., of Indiana motored to ... yesterday.

... Underwood and Dale Chap... will attend school this win...

... Hinkle Brown left for Osceola ... as teacher ... there.

... Mrs. McIntyre, of DuBois, is ... with friends in town.

... and Mrs. Frank Harris and ... Bender retured Saturday ... auto trip to Harrisburg.

... and Mrs. John Norris and son, ... and Mrs. L. C. Norris and Miss ... Norris motored to Osceola yes...

Mrs. W. H. Patterson, Wil... Patterson and Mr. and Mrs. Wright motored to DuBois yesterday.

William Patterson left today for Carlisle to attend Dickinson college.

Raymond Lansberry and Frederick Canavan left yesterday for Pittsburg to enter the Pittsburg university to study pharmacy.

Henry Powell, of Pittsburg, spent Sunday with his parents, Mr. and Mrs. H. B. Powell on Second street.

Miss Ruth Ewan who has been visiting Miss Julia Bell the past couple of weeks returned to her home in Atlantic City today.

Carl Whiteman returned from State college to spend Sunday with his parents.

Miss Georgie Lannick was operated on at the Williamsport hospital last week.

Mr. and Mrs. Rhinesmith and daughters, Mary and Nanie, John Smith and Donald Mitchell motored to Center county yesterday and spent the day at Mr. Rhinesmith's home.

Hugh Wicks, of Ridgway, motored to... yesterday.

... David McGarvey and Mrs. ... McGarvey spent yesterday at ... of Mrs. Clark Gearhart, in ...

... Maloney of DuBois, was in ... on Saturday.

... Stewart left yesterday for ... University of Pittsburg to take ... pharmacy.

Mr. and Mrs. C. A. Tate left for their home in Altoona after a visit with Mrs. Elizabeth Kennard.

Mr. and Mrs. J. C. List, of Juniata, ... Sunday at the home of Frank ... berger.

Harold Cassidy, of Watkins, N. Y., returned to his home today after a visit with friends in town.

District Attorney Walter Welch left Sunday to spend two weeks at military camp at Platsburg, N. Y. Mr. Welsh was a high private in the ranks in the Spanish-American war and will be able to show some of the boys how to shoot.

Miss Gretchen Kratzer who has been spending the summer with friends here left this evening for her home.

Miss Charlotte Smith left today for Philadelphia to resume her duties as teacher in the Hormin school.

Clarence Austin is visiting his par... Mr. and Mrs. Austin on Second ...

... Roy Boyce and daughter Anna ... returned from a visit with Mrs. ... parents ...

... Mr. and Mrs. Daughter Vir... of Philadelphia were hopping ... town ...

... and Mrs. J. ... returned ... Everett last Friday and brou... ... Walker's brother Clayton along ... spend the winter.

Mrs. Vanelling, of Sunbury is here ... her son Ed. on the West Side.

PAN-AMERICAN ROAD CONGRESS.

Oakland, Cal., Sept. 13.—Thousands of good roads boosters from every section of the United States and Canada, together with official representatives of several of the South American countries, filled the Municipal Auditorium this morning at the formal opening of the Pan-American Road Congress. Governor Charles W. Gates, of Vermont, chairman of the executive committee, delivered the opening address. Governor Johnson, California, and Mayor Davis, of Oakland welcomed the visitors, for whom response was made by George W. Tillson, president of the American Road Builders' Association, and Fairfax Harrison, president of the American Highway Association. At the subsequent sessions of the congress, which will continue until Friday night, the delegates will discuss subjects covering practically the entire field of road and street construction and maintenance and the organization and administration of highway affairs.

CELEBRATE OLD DEFENDERS' DAY.

Baltimore, Sept. 13.—Old Defenders' Day, the anniversary of the battle of North Point, where the Marylanders repulsed the British attack upon Baltimore, was celebrated today with an elaborate carnival and a municipal parade illustrating the progress and growth of the city. The formal opening of the new filtration plant was also a feature of the day.

SOUTH CAROLINA TO VOTE ON DRY LAW.

Columbia, Sept. 18—Whether South Carolina shall join the list of prohibition states will be decided tomorrow, when the people will vote on the question in accordance with action taken by the last legislature. Under the local option law now prevailing thirty counties of the state are "dry" and dispensaries are maintained in the other fourteen counties.

KURDS AGAIN AT ANCIENT GAME OF KILLING ENEMIES

Armenians, Traditional Foes of The Hardy Race, Victims of Renewed Activity

National Geographic Society Describes Terrors of Asia Minor and Their Peculiar Beliefs.

Washington, September 13.—The Kurds, who, report says, are again engaged in their favorite occupation of slaughtering Armenians, men, women and children, are described in the war primer issued by the National Geographic society today:

"The Kurds are a survival from the days when self-respecting men lived only, or at least, principally, by the sword. Their wild tribes are scattered throughout Asia Minor, acting to thwart the most modest efforts of the land toward modern comfort, security and organization. Although once fabulously rich, the country has not been able to bring forth a sufficiency through all the years that the Kurds have practiced the summer tent for the winter cottage, after preliminaries of killing the owner and his family, and the replenishing of goods' stores at the point of a rifle, the transaction usually followed by the burning of the looted shop.

"The Kurd is a picturesque citizen, and, whatever his numbers may be—census matters in Turkey are indefinite,—he is much more in evidence that the Armenians and other peoples amongst whom he lives. The Kurd is the traveler's first impression in Asia Minor, and, in most cases, he remains the predominate one. The Kurds wear clothes of vivid colors; they also wear rags, that is, the poorer ones, of the most reckless nondescription. The Kurds ride the best horses; they are always armed; they bully the Armenians, the travelers, and the overlord Turks, themselves.

"The Turks have been unable to get a complete mastery over their subject Kurds, and have employed an administrative policy toward them of letting them alone. Thus, the Kurd massacres Armenians, robs Armenians and travelers, and considers both of these occupations his just right. In a useful state, the Kurd lives in the hills and herds sheep. He is a pastoral tent-dweller in the summer. In the winter, he moves to the Mesopotamian plains, and either lives in his tent or turns the owner out of a selected house. His tent is of black, homespun goats' hair, and its furniture is mats, quilts and cooking pots. His children go naked and his women ragged. His board is set with sour milk, and, when by chance he builds a winter home, it consists of a hole in the ground with a flat roof of wattle and clay—airtight, smoke-tight There are small smoke vents in the roof, but the whole effect is that of a prairie dog's dwelling. Within, it is as light and airy as a low-level coal mine.

"To be of 'Ashirat' blood, in Kurdish estimation, is to be really worth while. The Kurds have a conscious superiority which gives them a certain bearing of noblesse and dignity. A Kurdish chief is an impressive often an affable indicidual. These people are not inclined to settle down, and they do not seem to want others to settle. In some districts, however, they have taken lands wholesale from the Armenians, massacring the owners, and have become rich landholders. Occasional Kurds attempt civilization.

"Officially, at least, the Kurds are Mohammedans. They reject the custom of veiling their women; reverence fire, and are, on subjects of religion, altogether liberal. Many of them are Kizilbashis, heretic Moslems, and some few are Christians. Their little feudel organizations are their nationalities, and their patriotism is a devotion to the privilege of being able to live at the expense of others. They are medieval, with all the headstrong irregularities of medieval times. It was not until 1913 that the first Kurdish newspaper appeared. This was published at Constantinople. As, however, there is no such thing as a definite written Kurdish language, the paper is carried on under some difficulty. There was something called a 'Kurdish movement' before the war, but its labors seemed hopeless. The latest reports from the haunts of the Kurds tell of the massacre of many thousands of Armenians."

WISCONSIN STATE FAIR OPENS.

Milwaukee, Sept. 13.—"Children's Day," with thousands of school children in attendance, ushered in the annual Wisconsin State Fair today. The fair this year is more elaborate than ever, and the live stock show, the dairy show and the display of agricultural implements and manufactured products are the best complete in the history of the association. Horse races, aeroplane flights, fireworks displays, band concerts, and free vaudeville will furnish entertainment for the crowds during the week.

Subscribe for The Progress.

MEAT CAUSE OF KIDNEY TROUBLE

Take Salts to flush Kidneys if Back Hurts or Bladder bothers.

If you must have your meat every day, eat it, but flush your kidneys with salts occasionally, says a noted authority who tells us that meat forms uric acid which almost paralyses the kidneys in their efforts to expel it from the blood. They become sluggish and weaken, then you suffer with a dull misery in the kidney region, sharp pains in the back or sick headache, dizziness, your stomach sours, tongue is coated and when the weather is bad you have rheumatic twinges. The urine gets cloudy, full of sediment, the channels often get sore and irritated, obliging you to seek relief two or three times during the night.

To neutralize these irritating acids, to cleanse the kidney and flush off the body's urinous waste get four ounces of Jad Salts from any pharamacy here take a tablespoonful in a glass of water before breakfast for a few days and your kidneys will then act fine. This famous salts is made from the acid of grapes and lemon juice, combined with lithia, and has been used for generations to flush and stimulate sluggish kidneys, also to neutralize the acids in urine, so it no longer irritates thus ending bladder weakness.

Jad Salts is inexpensive; cannot injure, and makes a delightful efferves cent lithia-water drink.

NOTICE.

Notice is hereby given that application will be made to The Public Service Commission of the Commonwealth of Pennsylvania by The American Telephone and Telegraph Company of Pennsylvania and The Bell Telephone Company of Pennsylvania for a certificate of public convenience evidencing the Commission's approval of a bill of sale dated July 28th, 1915, for the sale by the former to the latter of certain central office equipment located in Allenown, Lehigh County; Berwick, Columbia County; Clearfield Clearfield County; Easton, Northampton County; Hazelton and Wilkes-Barre, Luzerne County; Johnsonburg and Ridgeway, Elk County; Lancaster, Lancaster County; Lewiston, Mifflin County; Reading, Berks County; Scsanton, Lackawanna County; Shippensburg, Cumberland County; Tamaqua, Schuylkill County; Tyrone, Blair County and York, York County, Pennsylvania, the public hearing on which will be held in the rooms of the Commission at Harrisburg on September 22, 1915, at 10 A. M., when and where all persons in interest may appear and be heard if they so desire.

Sept. 3-10.

SEED WHEAT

Smooth, red seed wheat for sale at Stone House farm. Good variety. $1.50 a bushel. Yield 32 bushels. James Mitchelul, Clearfield. S 13-14 w

DRY FARMERS IN GREAT CONCLAVE.

Stockton, Cal., Sept. 13.—Hundreds of men who have mastered the secret of making the desert blossom like a rose garden assembled in this city today to discuss the big problems of irrigation and reclamation, in their relation to the future development of large sections of the American continent. The occasion of the gathering is the annual meeting of the International Irrigation Congress. Delegates representing many of the states of the union and several of the provinces of Canada were on hand today when the congress was formally opened with an address by the president, J. B. Case, of Abilene, Kan. After two days in this city the congress will hold sessions in Fresno and Sacramento and at the end of the week will meet in San Francisco for the celebration of International Irrigation Congress day at the Panama-Pacific exposition. Secretary of Agriculture Houston, Myron T. Harrick, former ambassador to France, and the governors of Idaho, New Mexico, Colorado, Nevada and several other states are among the scheduled speakers.

ELKS THRONG ATLANTIC CITY.

Atlantic City, Sept. 13.—Thousands of members of the antlered fraternity rallied here today for the annual reunion of the New Jersey lodges of Elks. Numerous lodges of eastern Pennsylvania as well as those of New Jersey are represented at the gathering. A great parade along the boardwalk will be one of the spectacular features of the two-day program.

In the Road to Health

you may be stopped through poor eyesight; a good many troubles come from the eyes, and if they are not exactly right, they should be attended to at once. Delay in this direction is often dangerous. Drop in and let us advise you about glasses; whether you need them or not, and if you do, what kind are necessary.

Our optician is a graduate of the optical department of McCormick Neurological College, Chicago, Illinois.

Kennard & Snyder
210 Market Street,
Clearfield, - - - Penna.

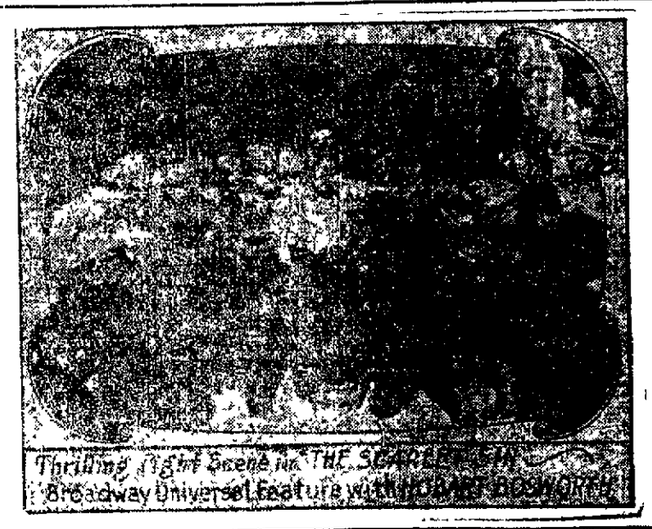

REPORT OF THE CONDITION —OF— THE BITUMINOUS NATIONAL BANK, AT WINBURNE

In the State of Pennsylvania, at the close of business September 2, 1915.

RESOURCES

Loans and Discounts		$160,058.42
U. S. Bonds to secure circulation		50,000.00
Other Securities owned, unpledged		112,096.82
Subscription to Stock of Federal Reserve Bank		1,950.00
Banking House		3,000.00
Furniture and Fixtures		3,000.00
Due from Federal Reserve Bank		5,506.97
Due from Reserve Agents		10,150.29
Due from other Banks		261.89
Checks and other Cash Items, nickels and cents		560.37
Notes of other National Banks		3,450.00
Lawful Money in Bank		22,044.85
Legal Tender Notes		4,750.00
Redemption Fund with U. S. Treas.		2,500.00
Total		$379,329.61

LIABILITIES

Capital Stock		50,000.00
Surplus		14,000.00
Undivided Profits		2,121.85
Circulation Notes		48,900.00
Deposits subject to check	$246 6[illegible]	
Certificates of Deposit	16,905.66	
Cashier's Checks	1,389 99	264,307 76
Total		$379,329.61

State of Pennsylvania, County of Clearfield, ss:

I, J. M. Laurie, Cashier of the above-named bank do solemnly swear that the above statement is true to the best of my knowledge and belief.

J. M. LAURIE, Cashier.

Correct—Attest
H. G. JONES
ROBERT H. SOMMERVILLE
JACOB SHUTZLER
Directors.

Subscribed and sworn to before me this 30th day of June, 1915.

W. D. DUKEMAN,
Notary Public.

Nassau Tires
"All-Mighty Tough"

Most non-skid tires kill themselves. Humpy tread jams down into fabric. Plies work loose and rub, creating internal destruction. Nassau Non-Skid Tires have depressions *instead* of knobs. And Nassau Tires pile up the miles!

CLEARFIELD HARDWARE CO.
CLEARFIELD, PENNA.

THERMOID RUBBER CO.
Makers
Trenton, N.J., U.S.A.

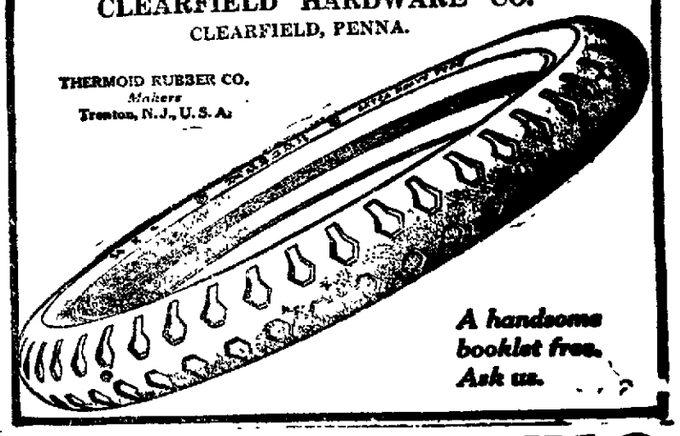

A handsome booklet free. Ask us.

CAUTION Avoid Substitutes
HORLICK'S MALTED MILK
FOR INFANTS, INVALIDS, TRAVELERS AND AGED
Horlick's
RACINE, WIS., U.S.A.

HORLICK'S
THE ORIGINAL
MALTED MILK
THE FOOD-DRINK FOR ALL AGES
TAKE A PACKAGE HOME
NO SUBSTITUTE IS "JUST AS GOOD"

The Progress Press

Is Equipped to Serve Your Commercial Printing Needs Promptly. Book, Catalog, Law and Pamplet work can be done economically and with dispatch.

May we not estimate on your next order?

Especial attention is called to the facilities of The Progress Press for printing law briefs.

The Progress Press is the only printing establishment in Clearfield equipped to turn out machine composition, which insures speed, uniformity, and finished quality. Call either phone. A Representative will call and give you estimates and any other information desired.

The Progress Press
Clearfield, Penna.

Read The 11th Episode in The Progress Tuesday, September 14

NEWSPAPERARCHIVE®